

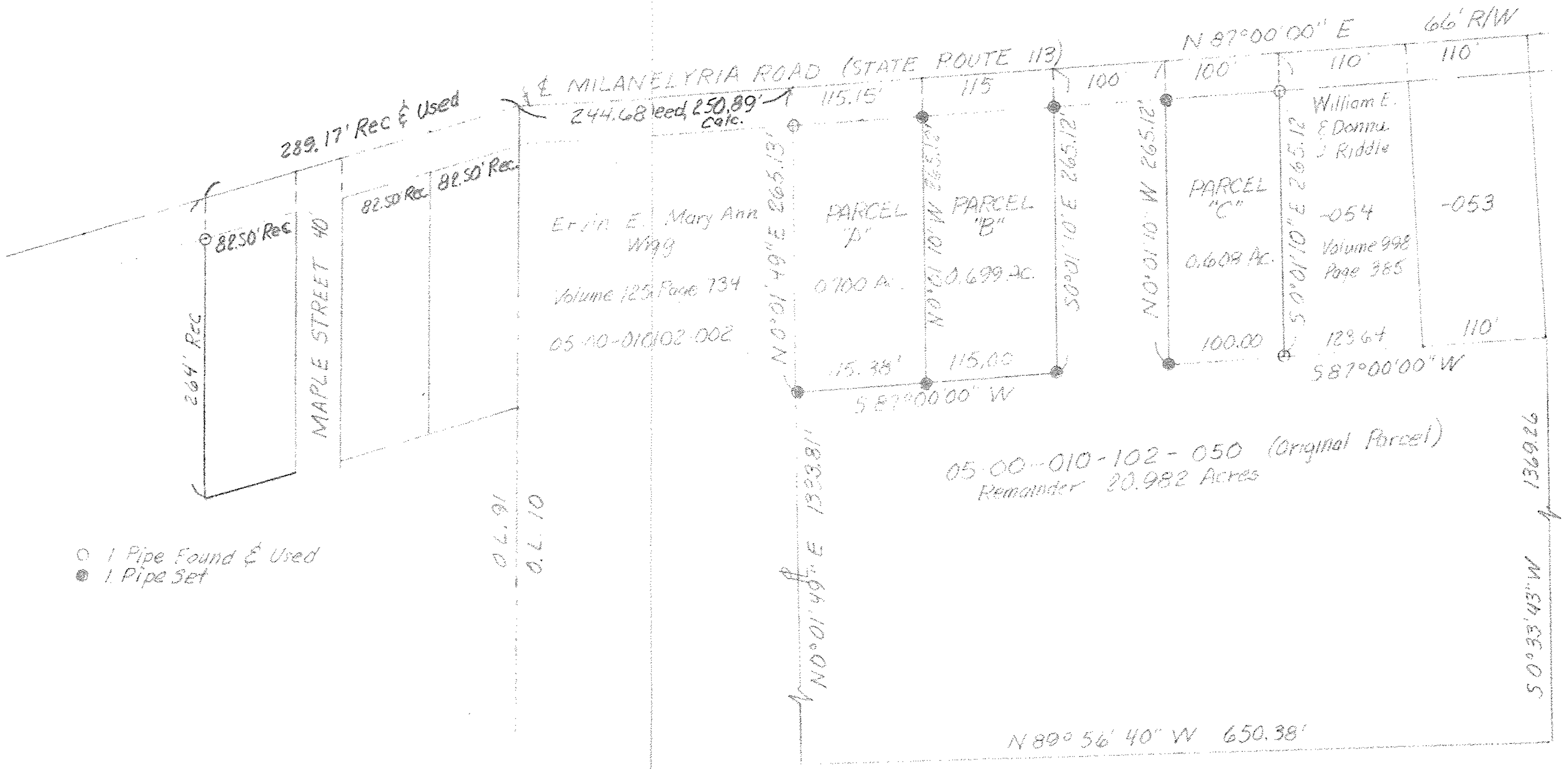

1" = 100'

- 1 Pipe Found & Used
- 1 Pipe Set



MAP OF PROPOSED PARCEL SPLIT
 O.L. 10, AMHERST TOWNSHIP
 NOW IN VILLAGE OF SOUTH AMHERST
 LORAIN COUNTY, OHIO

Void

M. McGLINCHY AND ASSOCIATES
 PROFESSIONAL ENGINEERS AND SURVEYORS

625 North Woodhill Drive Amherst, Ohio

05-00-010-102-052, thru -056
 -058, -060

5-00-010-A

SCALE: 1" = 100' DRAWN BY: M. McGlinchy

DATE: 1-26-91 JOB NO: 918810

Rev. 2-25-91, 4-17-91