

ORIGINAL PARCEL 262x200 P.P. No. 04-00-025-000-122

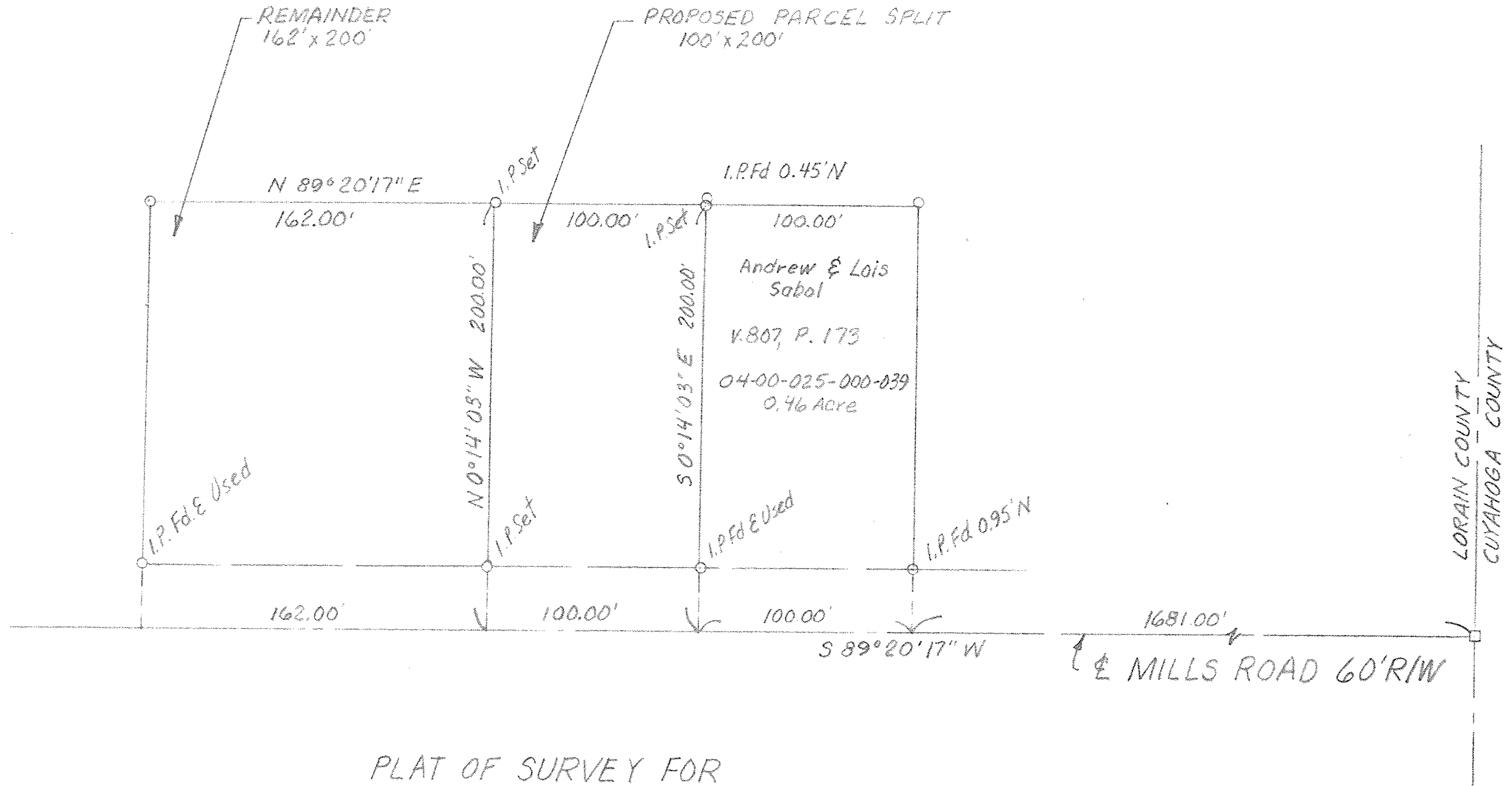

PLAT OF SURVEY FOR
 RAYMOND & MARGARET PRICE
 PART OF ORIGINAL AVON TOWNSHIP SECTION
 NO. 25
 NOW IN CITY OF AVON, LORAIN COUNTY, OHIO

4-00-025-9
 04-00-025-000-039, -204, -205

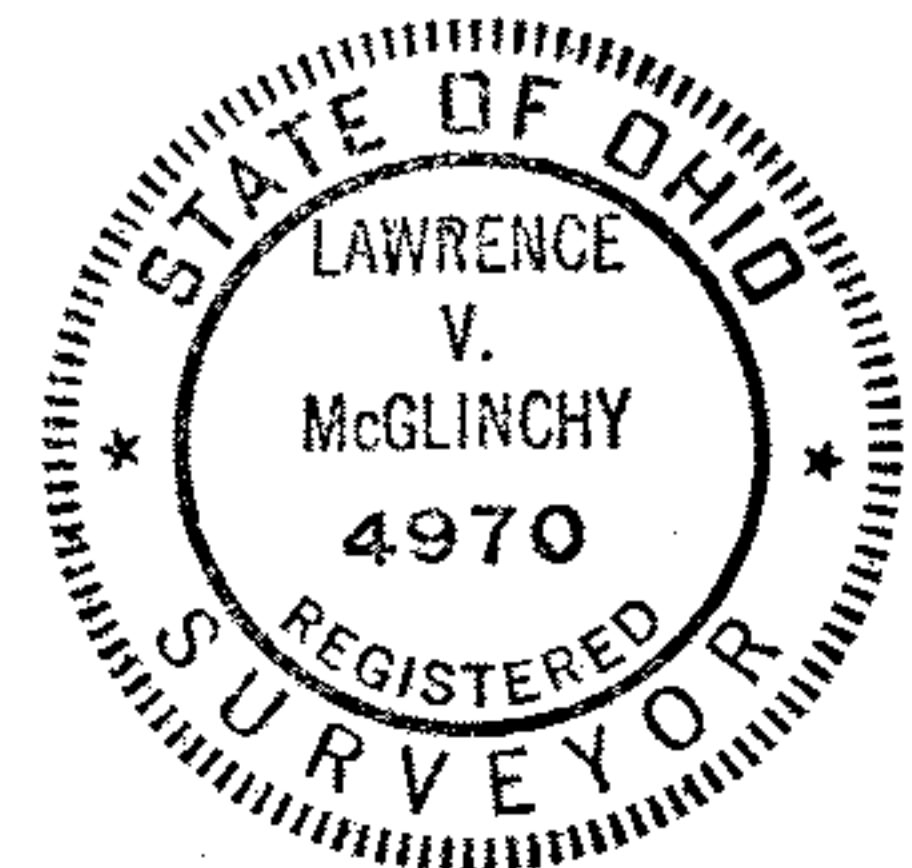

McGLINCHY AND ASSOCIATES
 PROFESSIONAL ENGINEERS AND SURVEYORS

625 North Woodhill Drive Amherst, Ohio

SCALE: 1" = 50' DRAWN BY: L.V. McGlinchy
 DATE: 7/3/91 JOB NO: 918819