

NORTH

SCALE: 1" = 100'

BETTY J. BOLAND  
D.V. 1187, PG. 913

KIM & SHIRLEY A. WARNER  
D.V. 1312, PG. 169 (PARCEL No. 2)  
PP. # 14-00-028-000-010

KIM & SHIRLEY A. WARNER  
D.V. 1312, PG. 169 (PARCEL No. 1)

LEGEND

- DENOTES I.P. FOUND
- DENOTES I.P. SET

# MAP of PROPOSED PARCEL SPLIT

PREPARED FOR KIM WARNER

PART of ORIGINAL PITTSFIELD TWP. LOT No. 28  
TOWNSHIP of PITTSFIELD, LORAIN COUNTY, OHIO

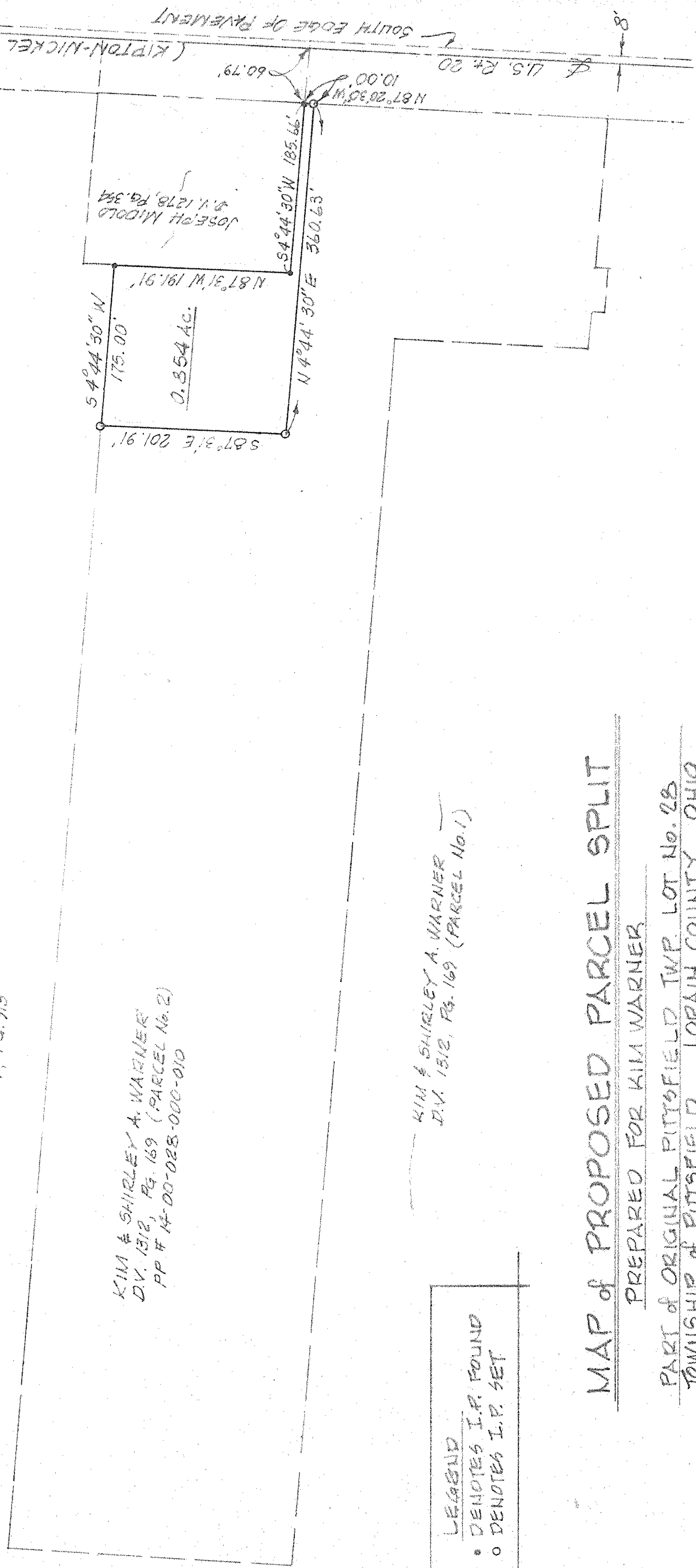

McGLINCHY and ASSOCIATES INC.  
 PROFESSIONAL ENGINEER & SURVEYORS  
 110 1/2 MIDDLE AVE ELYRIA OHIO  
 SEPTEMBER, 1983 # 837995