

PLAT OF SURVEY FOR ANTHONY & ANNA LUDESCHER  
 ORIGINAL LOTS 4 & 9 RIDGEVILLE TOWNSHIP  
 NORTH RIDGEVILLE CITY - LORAIN COUNTY - OHIO  
 SCALE: 1" = 100' AUGUST 25 - 1961  
 Gary E. Penfound Reg. Surveyor No. 4457

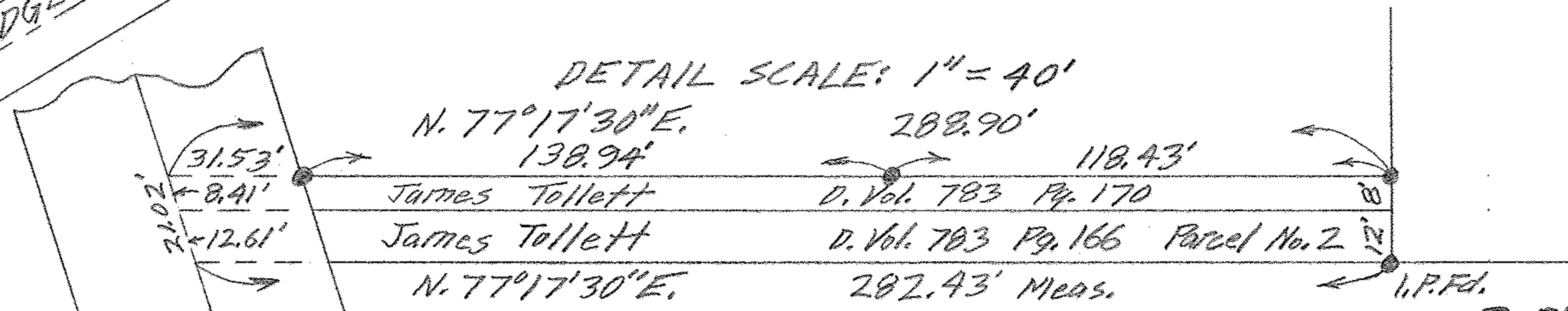
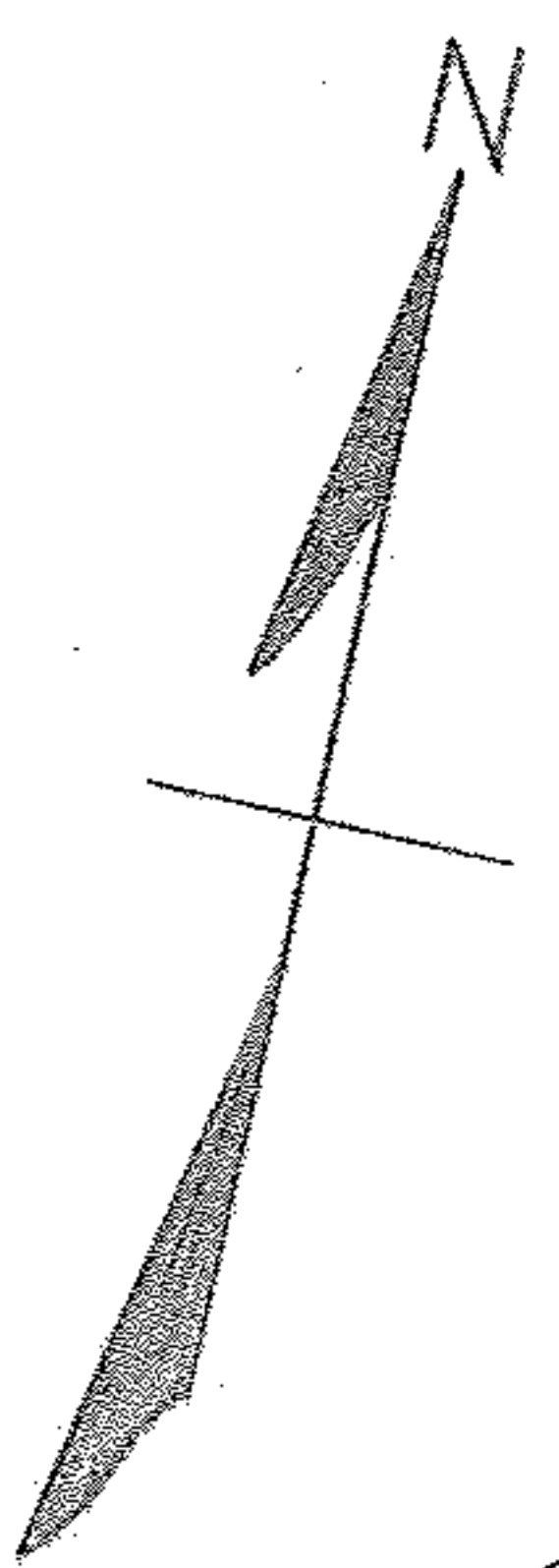

NOTE: ● indicates iron pin set unless otherwise designated.

7-00-009-B  
 07-00-004-104-058, 024, 023, 046  
 07-00-004, 009