

Elyria-Medino Road
 I.P. in Man. Box

N 89-47' W 18' W
 N 9-53-50
 19-53-50



N 89°47' W 89.60'
 E Novak Road 60'

- ① 24" Poplar - 3" East of Property Line
- ②* 16" Trunk West of Property Line
- ③* 24" Trunk split of Property Line
- ④* 15" Trunk east of Property Line except at Ground Line

All Measurements taken 4' above ground

② ③ & ④ all part of one Willow Tree
 S 9°53'10" E
 182.84'

Vol. 1107, Pg. 954
 0.2939 Acres

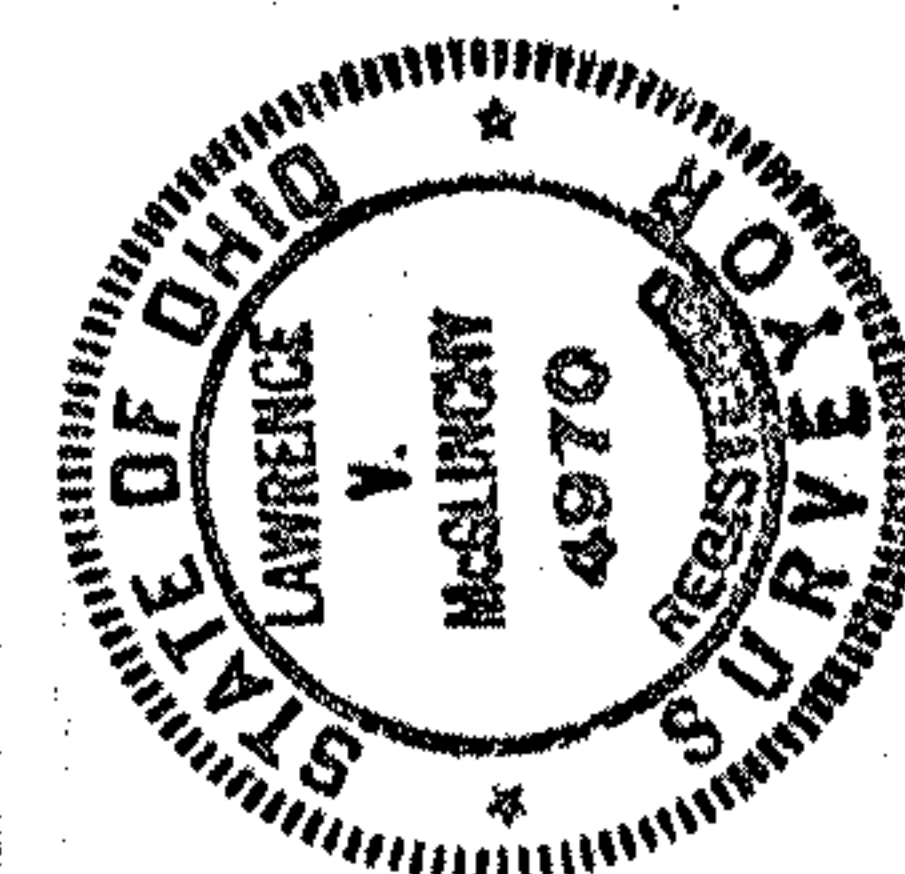
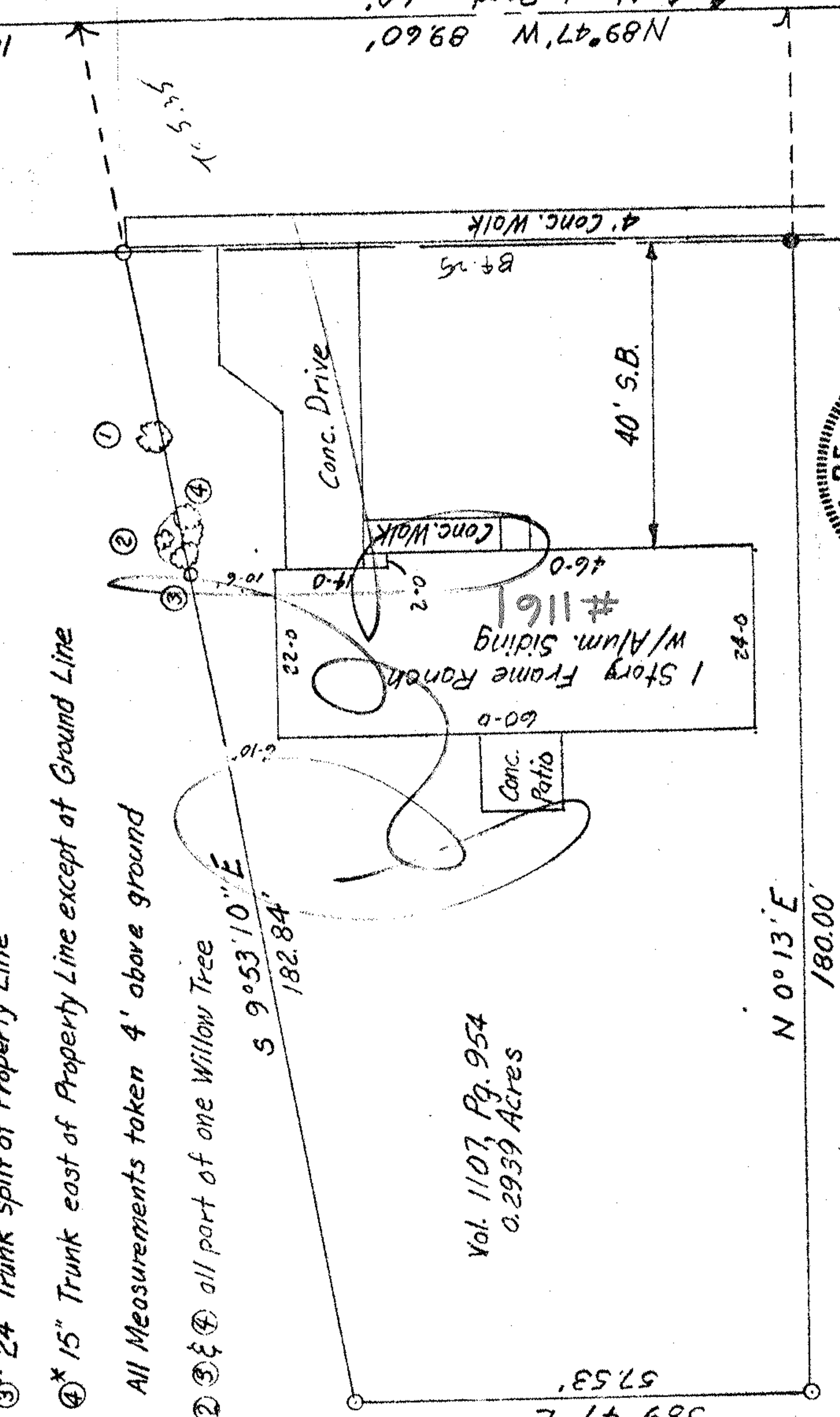

PLAT OF SURVEY FOR
 KENNETH & ANDREA MIEROP
 1161 NOVAK RD. GRAFTON, OHIO
 LORAIN COUNTY EATON TWP.
 1" = 20'
 6-9-75

- 1. Pipe Set
- 1. Pipe Found

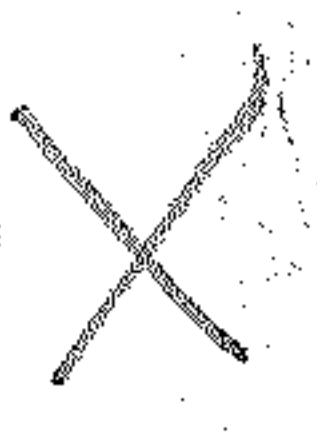

11-00-100-13
 11-00-100-102-062