

PLAT OF SURVEYS FOR  
 WINIFRED & LAWRENCE LATTEMAN  
 ORIGINAL LOT 52 AMHERST TWP.  
 LORAIN COUNTY OHIO  
 SCALE: 1"=100' JUNE 16-1969  
 Gary E. Penfound - Reg. Surveyor No. 4457

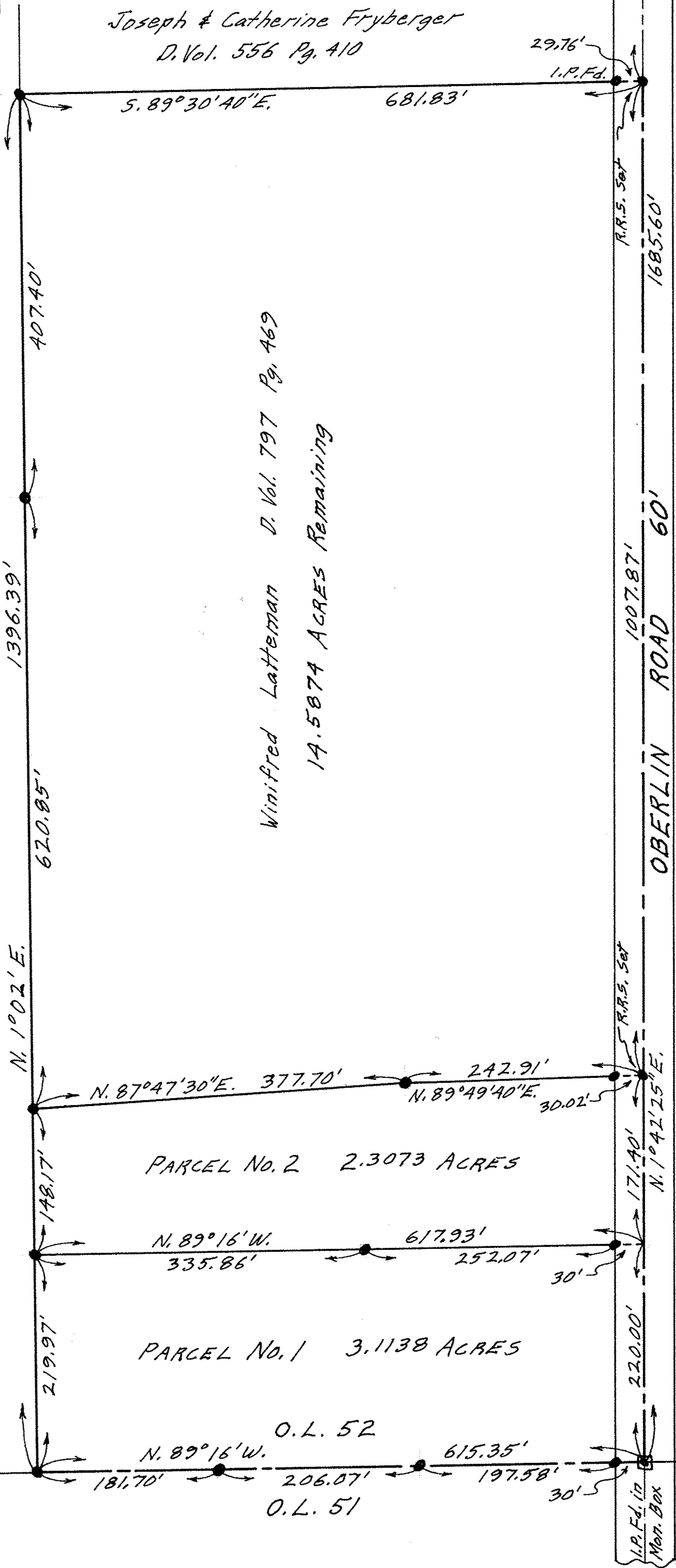

Alton D. Cook & Elmer M. Cook First Parcel D. Vol. 630 Pg. 316



Joseph & Catherine Fryberger  
 D. Vol. 556 Pg. 410

Winifred Latteman D. Vol. 797 Pg. 469  
 14.5874 ACRES Remaining

PARCEL NO. 2 2.3073 ACRES

PARCEL NO. 1 3.1138 ACRES

O.L. 52  
 N. 89°16'W. 615.35'  
 O.L. 51  
 N. 89°16'W. 206.07' 197.58'

05-00-052-000-029, 031, 032, 034  
 -040, 041, -052

NOTE: ● indicates iron pin set unless otherwise designated.

5-00-052-B

05-00-052