

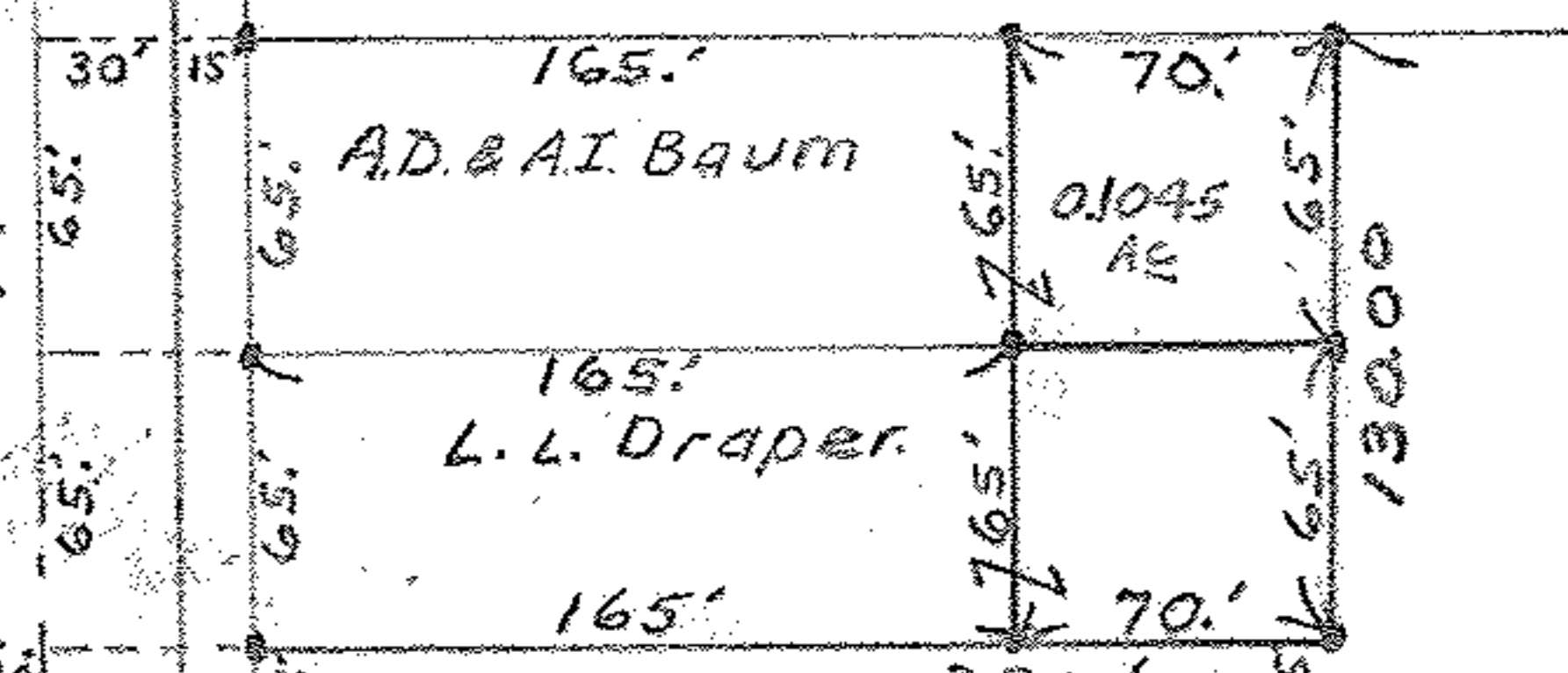

RD. 60'
OBERLIN - ELYRIA
Wilson Properties Inc.

Henry & Mary Vogelsong.



AD & AI Baum

L. L. Draper

C. F. Westfall

Allen D. & Adah I. Baum
D. Vol. 340 p. 9.429 May 11-1945

Allen D. & Adah I. Baum
3.33 AE

James & Egidia M. Provoznik.

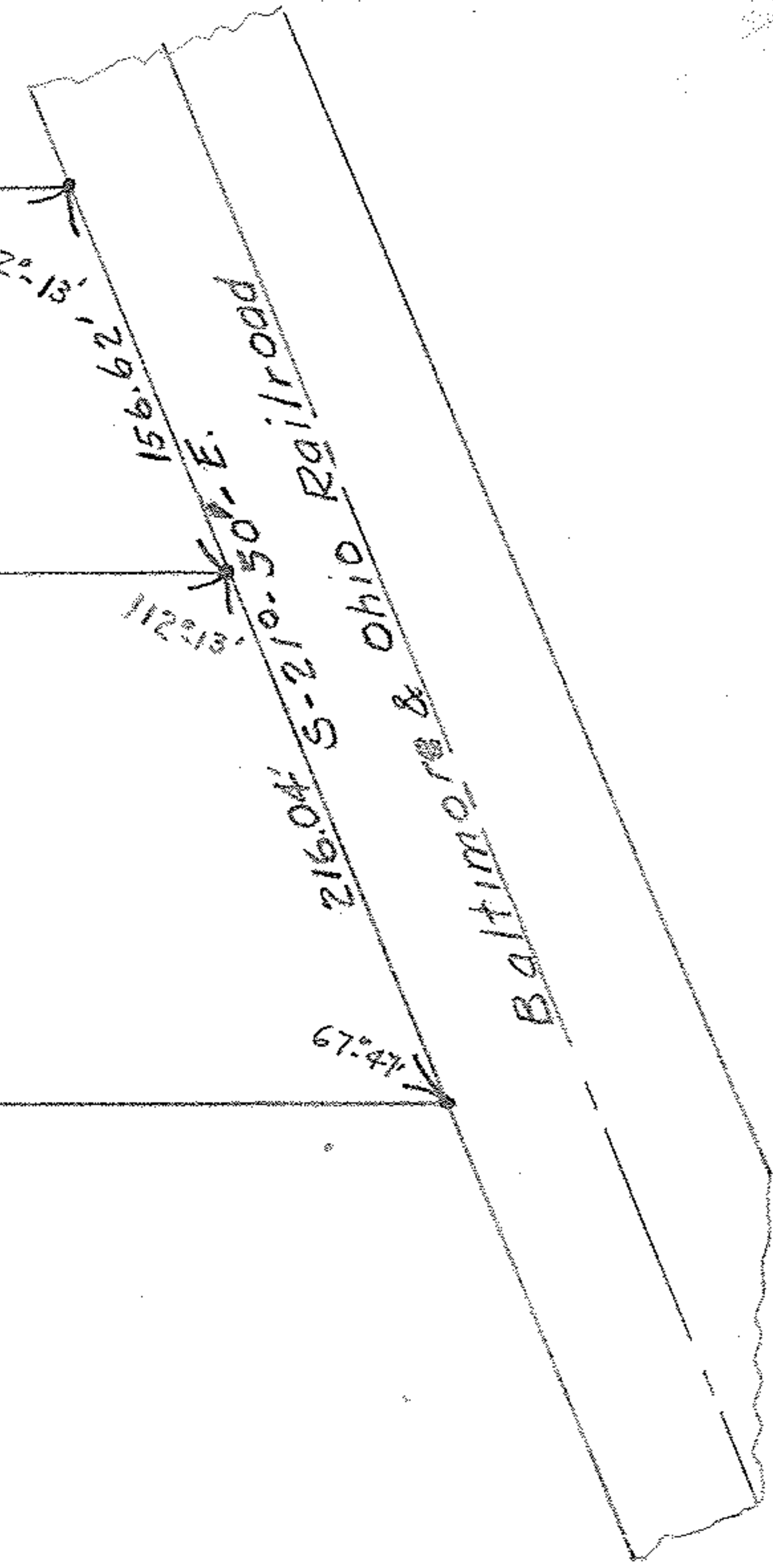
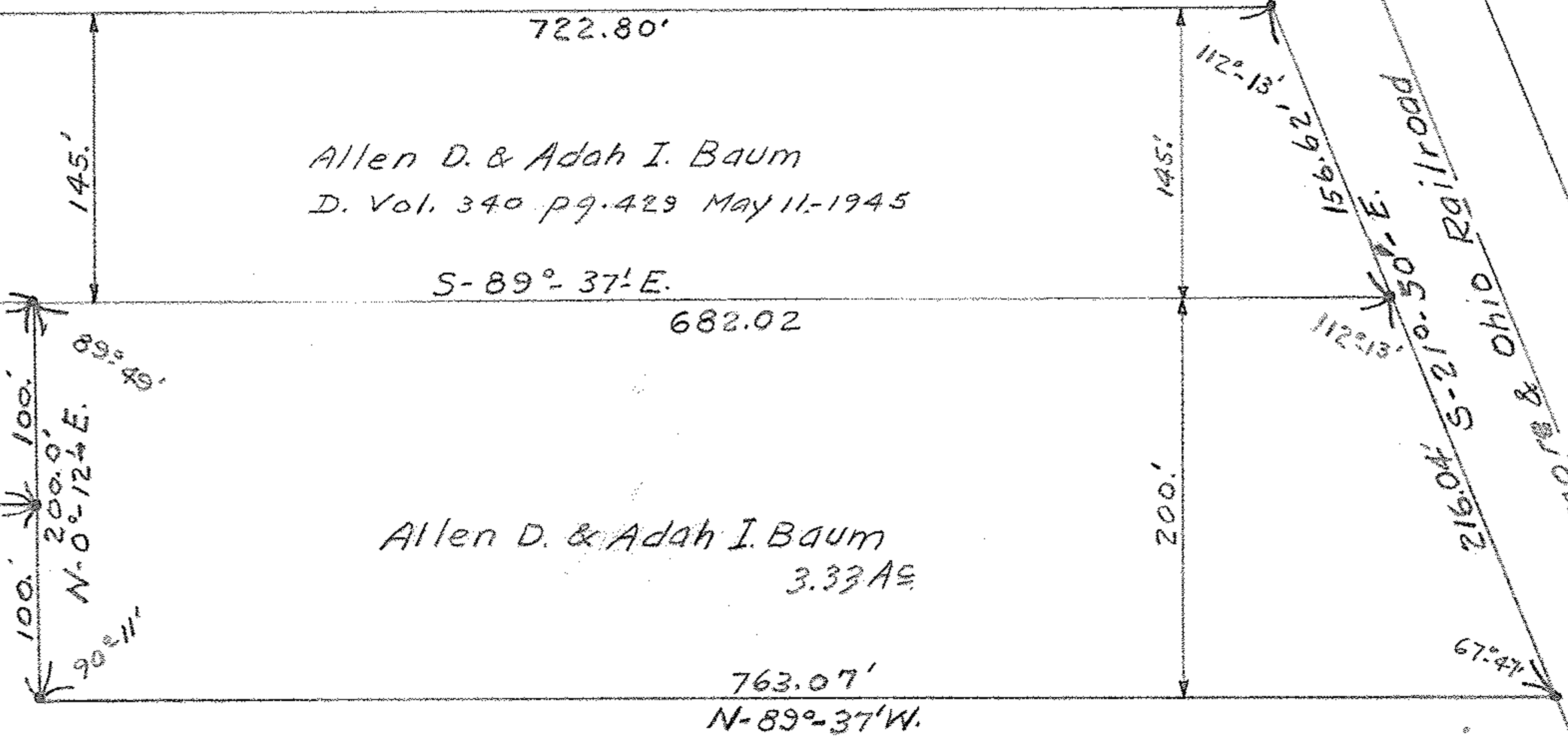

Survey For
 Allen D & Adah I. BAUM
 SECTION 3 CARLISLE TWP
 LORAIN COUNTY OHIO.
 Scale 1/4"=100 FT. OCT. 19-1946
 C. E. Penfound Reg. Surveyor
 Revised Nov. 28-1950

Note :- Iron pins found or set shown thus -

