

Trim Line 7

MAP OF SURVEY FOR
ANTHONY & MARGARET FRABOTTA
AND JERRY & JOSEPHINE SKOSTYO
SECTION NO. 3 CARLISLE TOWNSHIP
LORAIN COUNTY OHIO
SCALE 1"=50' JULY 17-1955
C. E. Penfound Registered Surveyor

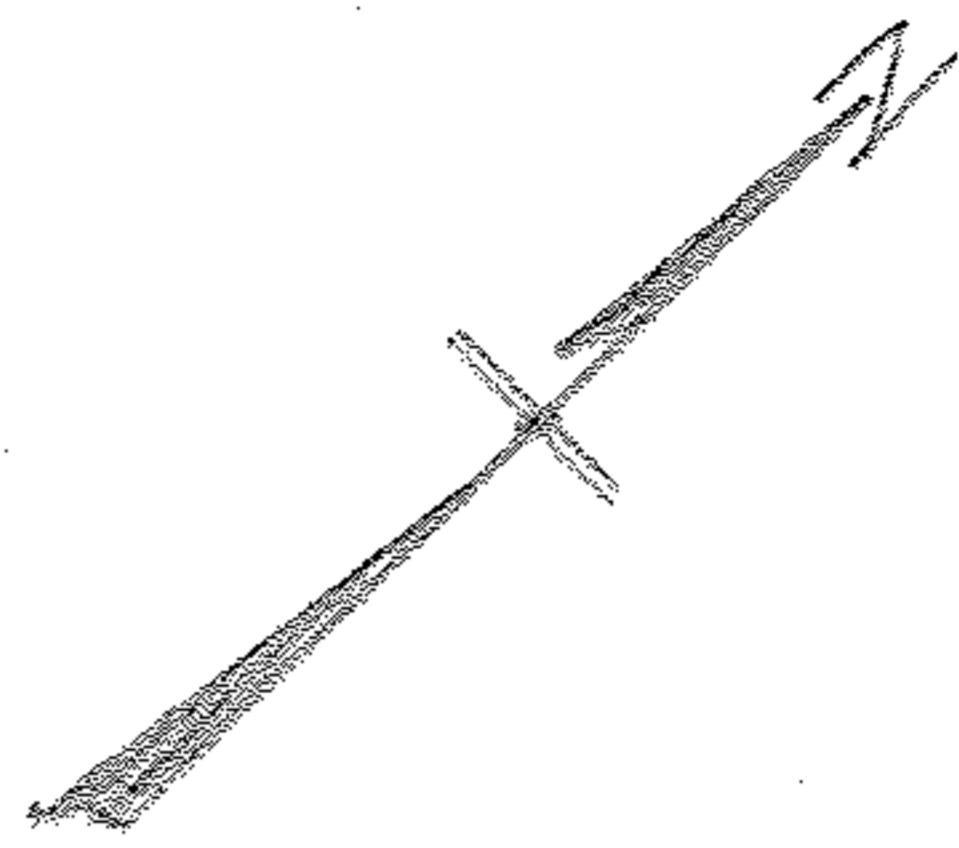

WEST BRANCH OF BLACK RIVER

Board of Lorain County Commissioners
D. Vol. 1276 P. 572 Jan. 7-1936

Anthony & Margaret Frabotta

Jerry & Josephine S. Kostyo

The Elyria Telephone Co.
D. Vol. 417 P. 340 May 13-1947

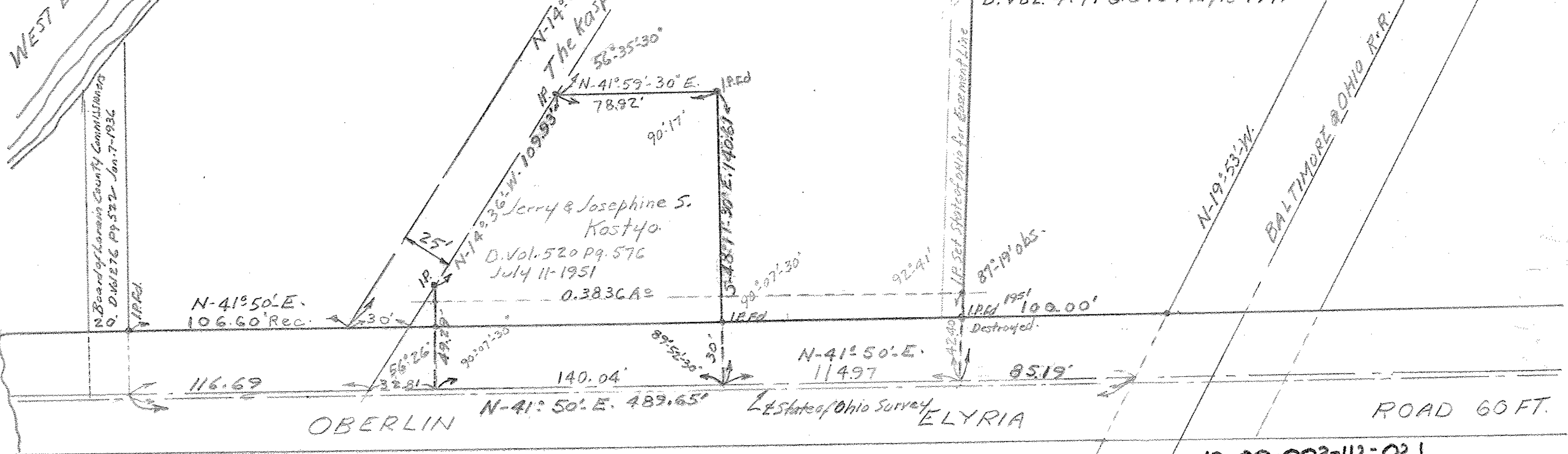

1.135 Ac

0.3836 Ac

114.97

85.19'

N-41°50'E.
106.60' Rec.

140.04'

OBERLIN

N-41°50'E. 489.65' Lt. State of Ohio Survey

ELYRIA

ROAD 60 FT.

10-00-003-112-021

10-00003-B

10-00-003

Trim Line

Trim Line