

Andrew & Amalia Korka

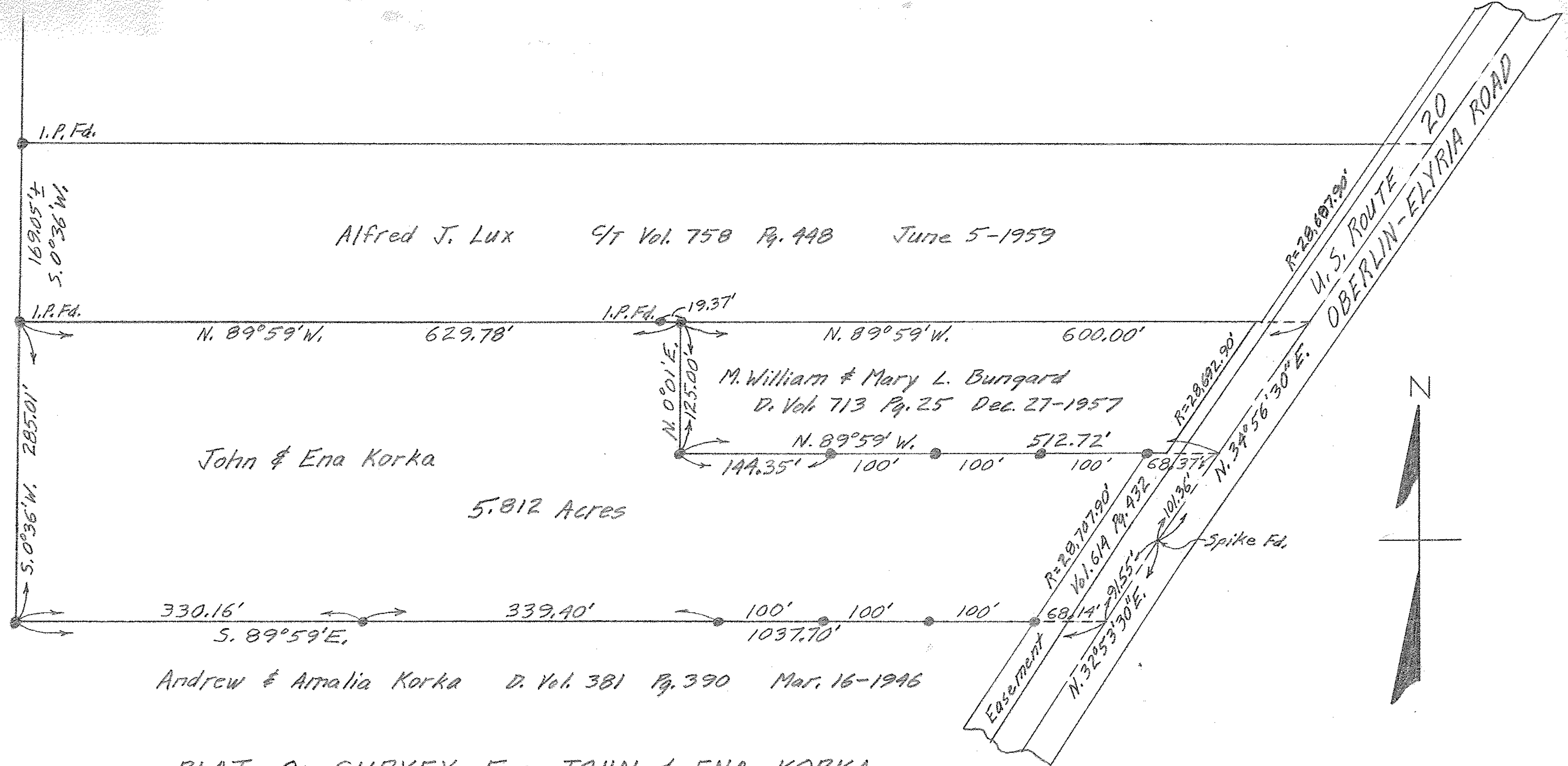

Alfred J. Lux C/T Vol. 758 Pg. 448 June 5-1959

John & Ena Korka

5.812 Acres

Andrew & Amalia Korka D. Vol. 381 Pg. 390 Mar. 16-1946

PLAT OF SURVEY FOR JOHN & ENA KORKA
 PART OF LANDS OF ANDREW & AMALIA KORKA
 ORIGINAL SECTION 9 CARLISLE TOWNSHIP
 LORAIN COUNTY OHIO
 SCALE: 1"=100' MAY 19 - 1960
 GARY E. PENFOUND REG. SURVEYOR NO. 4457

NOTE: ● indicates iron pin set unless otherwise noted.

10-00-009-G
10-00-009-000-???

10-00-009