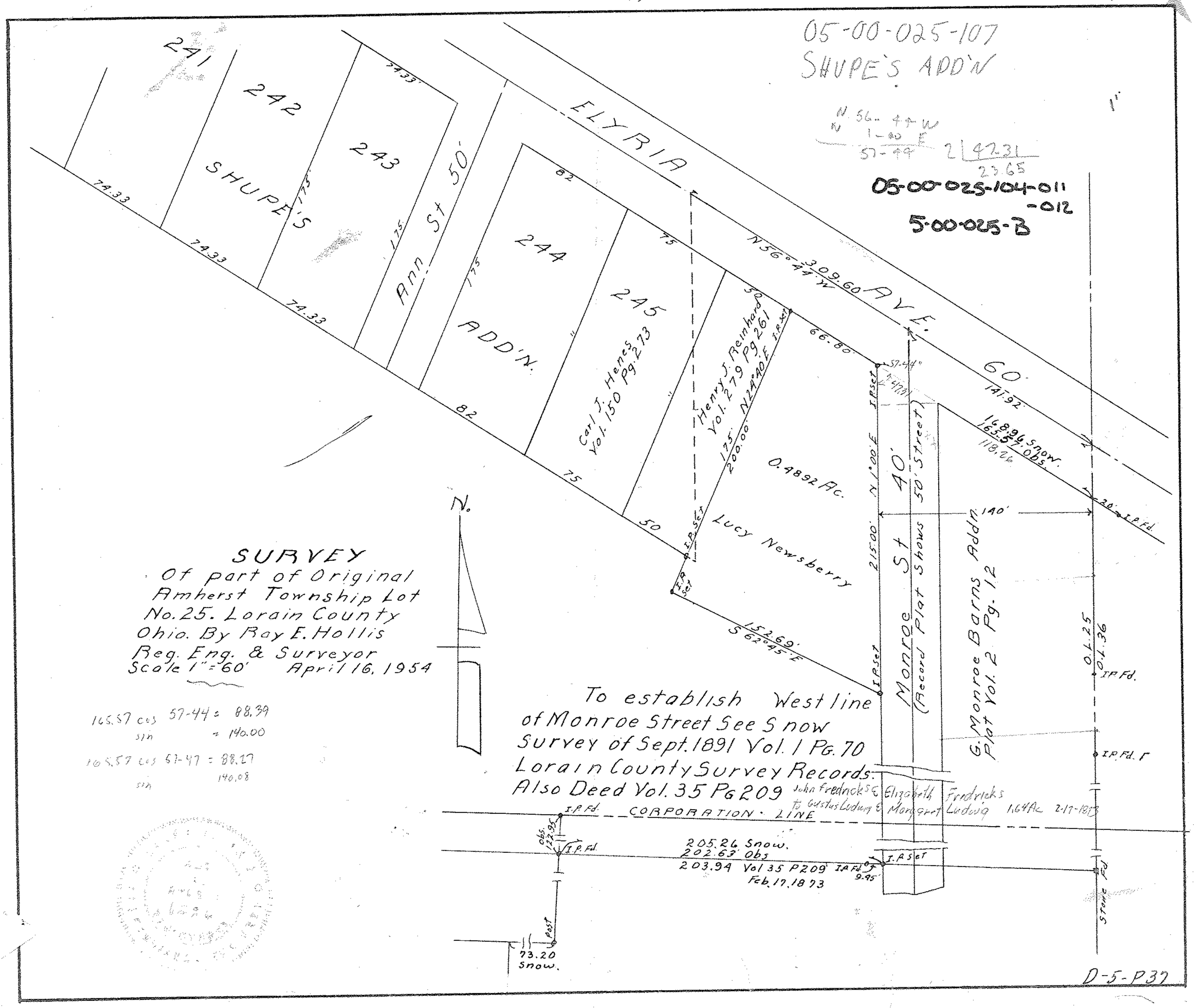
05-00-025-107
SHUPE'S ADD'N
N 56° 44' W
1-00 E
57-44
2 | 47.31
23.65
05-00-025-104-011
-012
5-00-025-B
ELYRIA AVE.
N 56° 44' W 309.60
60'
141.92
168.96 Snow.
165.57 Obs.
118.26
241
242
243
244
245
SHUPE'S
ADD'N.
Ann St 50'
74.33
175
82
75
50
Carl J. Henes Vol. 150 Pg. 273
Henry J. Reinhard Vol. 279 Pg. 261
N 24° 40' E
200.00
66.80
0.4892 Ac.
Lucy Newsberry
152.69'
S 62° 45' E
N 1° 00' E
215.00'
40'
50' Street
Monroe St
(Record Plat Shows
140'
G. Monroe Barns Addn. Plat Vol. 2 Pg. 12
O.L. 25
O.L. 36
I.P. Fd.
I.P. Set
I.P. Fd. F
Stone Fd.
N.
SURVEY
Of part of Original
Amherst Township Lot
No. 25. Lorain County
Ohio. By Ray E. Hollis
Reg. Eng. & Surveyor
Scale 1" = 60' April 16, 1954
165.57 cos 57-44 = 88.39
sin = 140.00
165.57 cos 57-47 = 88.27
sin 140.08
To establish West line
of Monroe Street See Snow
Survey of Sept. 1891 Vol. 1 Pg. 70
Lorain County Survey Records.
Also Deed Vol. 35 Pg 209
John Fredricks & Elizabeth Fredricks
to Gustus Ludwig & Margaret Ludwig 1.64 Ac 2-17-1873
CORPORATION LINE
205.26 Snow.
202.63 Obs
203.94 Vol 35 P209
Feb. 17, 1873
I.P. Fd.
I.P. Set
Post
73.20 Snow.
D-5-P37