

5-00-042-A

05-00-042-104-003

BOUNDARY SURVEY

SUBLOT 29

ROCK CREEK SUBDIVISION

REC. P.V. 21 P. 32

CITY OF AMHERST COUNTY OF LORAIN

STATE OF OHIO

ROCK CREEK RUN 60'

DEWEY ROAD

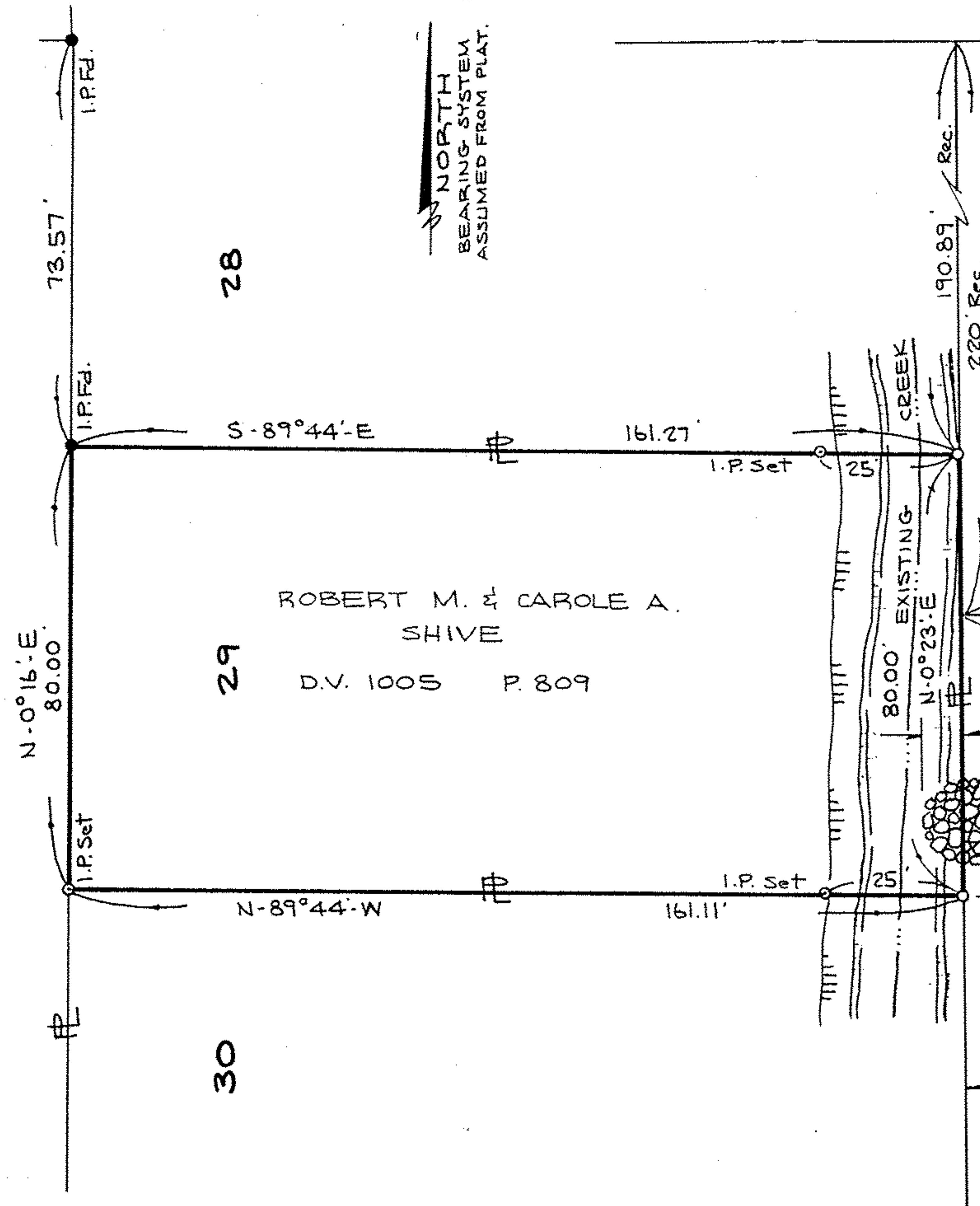

NORTH
BEARING SYSTEM
ASSUMED FROM PLAT.

ORIG. LOT 41
ORIG. LOT 42

ROBERT M. & CAROLE A.
SHIVE
D.V. 1005 P. 809

WILLIAM T. & DOLORES GILLES
D.V. 1144 P. 343

WILLIAM T. & DOLORES
GILLES
D.V. 1291 P. 664

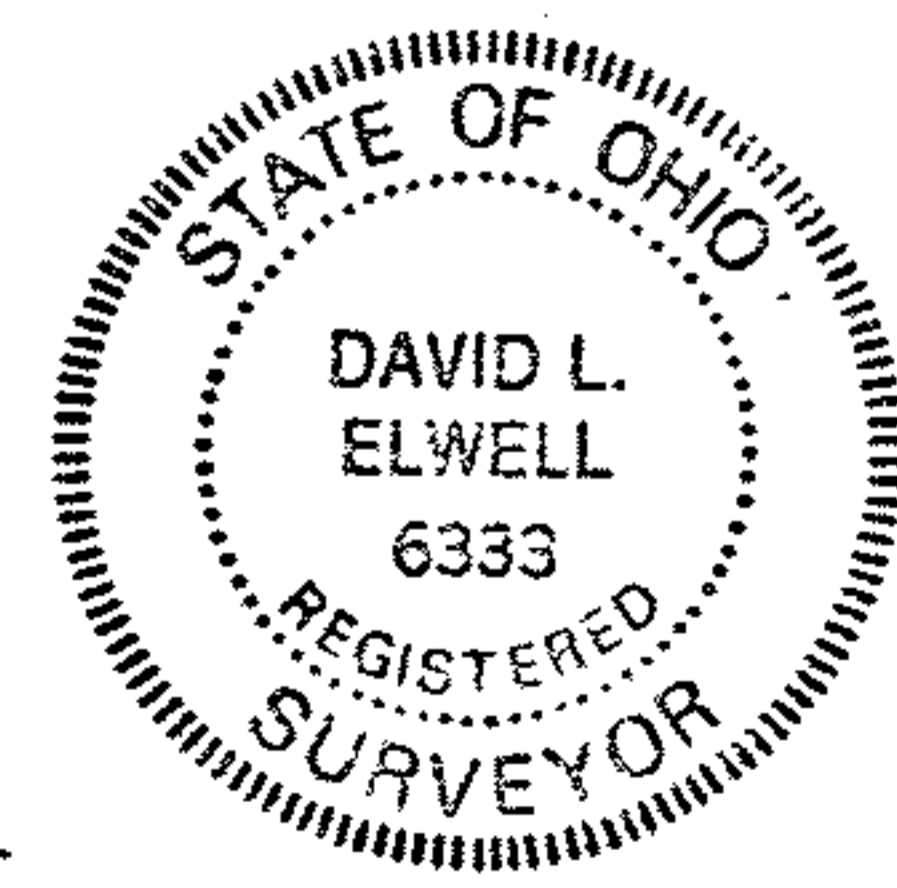

David L. Elwell
REG. SURV. NO. 6333

Jan. 23, 1989
89-013