

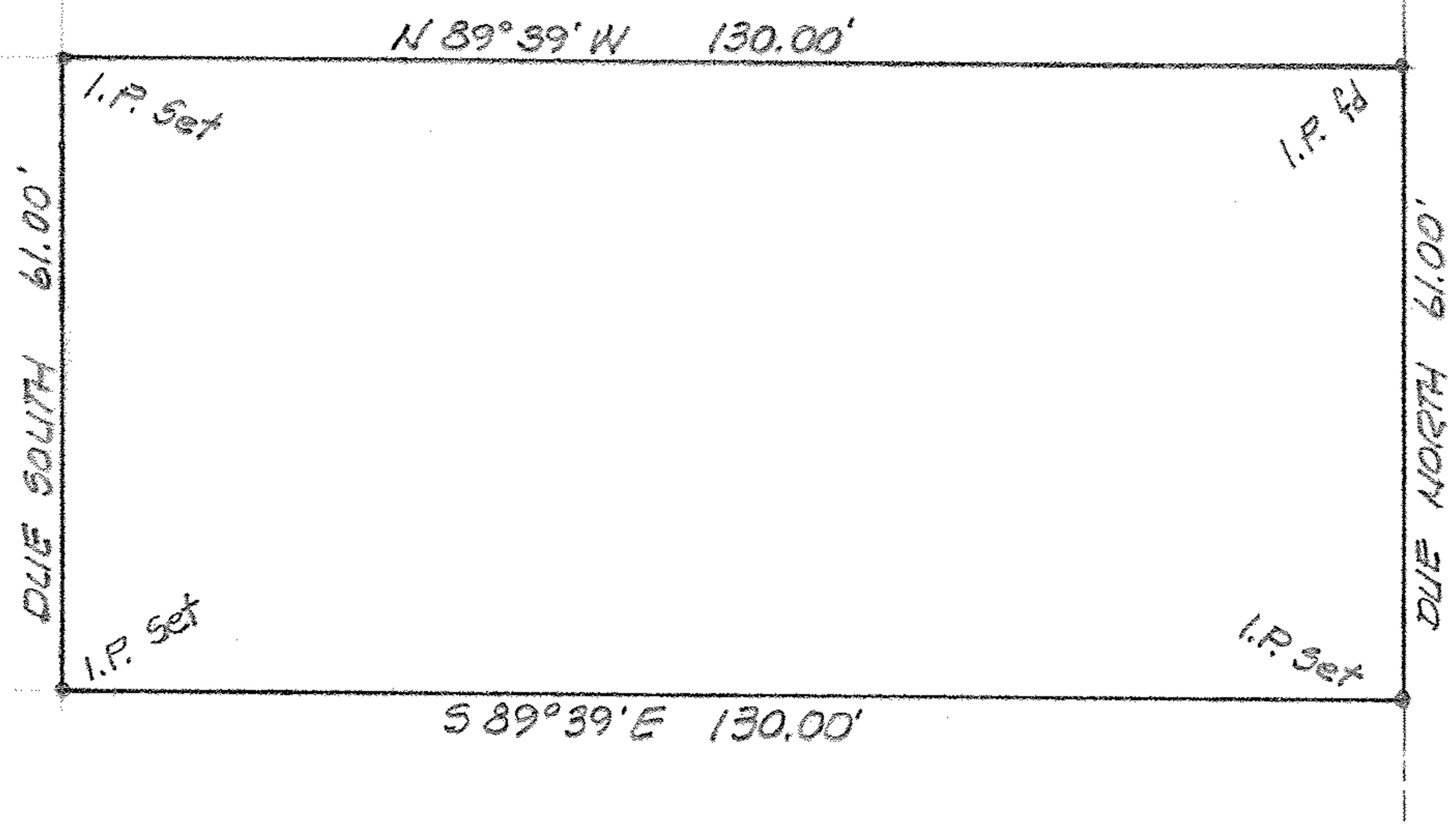

SCALE: 1" = 20'



NEBRASKA AVENUE - 60'

MAP of SURVEY

PREPARED FOR HGM. REALTY

SUBLOT 487 of HOY-LO-MAE ALLOTMENT
FOURTH ADDITION - PLAT VOL. 15, PAGE 77

PART of ORIG. SHEFFIELD TWP LOT No. 48
CITY of LORAIN, LORAIN COUNTY, OHIO

03-00-048-113-006
3-00-048

McGLINCHY & ASSOCIATES INC.
PROFESSIONAL ENGINEER & SURVEYORS
538 W. BROAD ST. ELYRIA, OHIO
JULY, 1979 #795661