

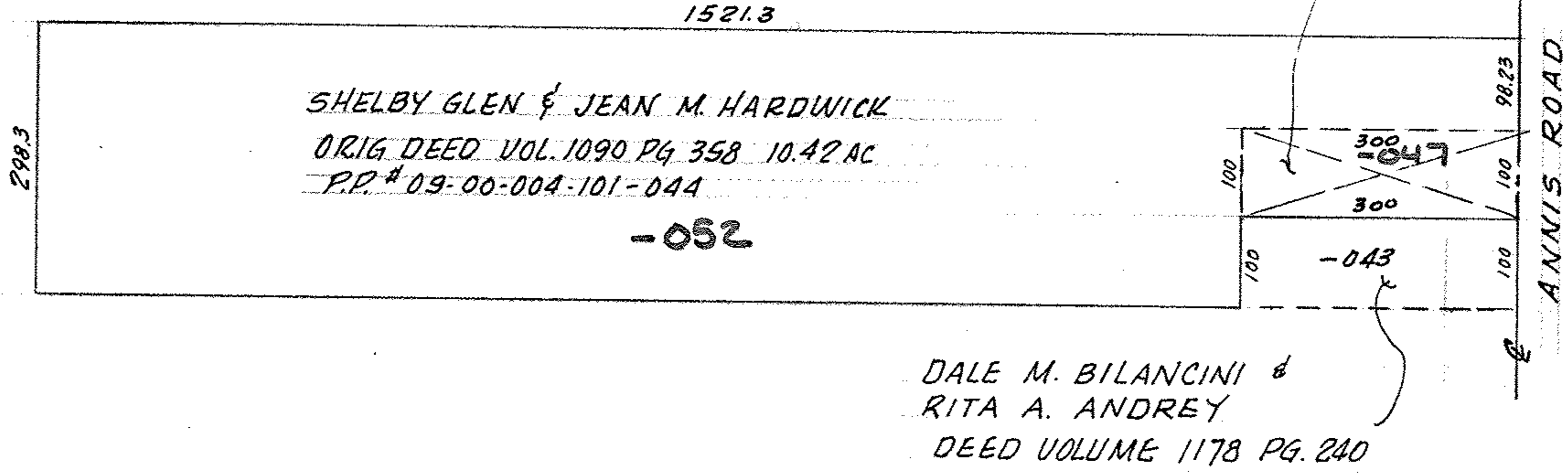

PROPOSED SPLIT



PROPOSED PARCEL SPLIT FOR  
 SHELBY GLEN & JEAN M. HARDWICK

SUBLOT of

PLAT VOL. PAGE  
 PART of ORIG. RUSSIA TWP. LOT 4  
 NOW in CITY of VILLAGE of SOUTH AMHERST, OHIO, OHIO  
DHIO

Mc GLINCHY & ASSOCIATES INC.  
 FEB 8, 1982 #827124  
 9-00-004-A