

PENFIELD AVE. 66'

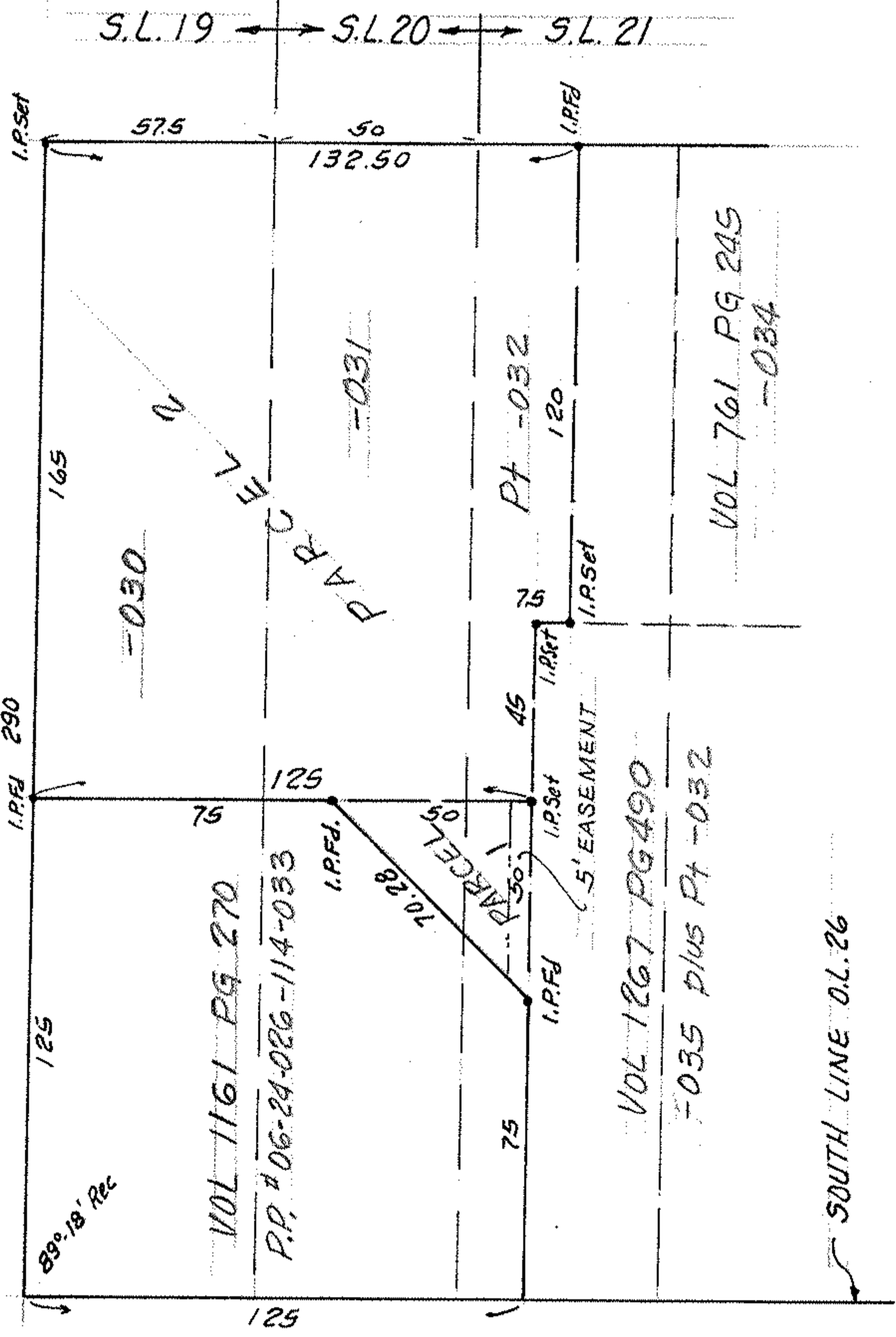

1" = 50'



LOWELL STREET 66'

PREPARED FOR: LEONARD WHITE
917 LOWELL ST.
ELYRIA, OHIO

SUBLOTS # 19 & 20 PLUS part of
SUBLOT # 21 of BANNON ALLOTMENT NO. 1

PLAT VOL. 14 PAGE 19
PART of ORIG. ELYRIA TWP. LOT 26 - WEST of RIVER
NOW in CITY of ELYRIA , OHIO

THIS IS A PLAT OF SURVEY:
McGLINCHY & ASSOCIATES INC.

APRIL 1982 #827170

6-97