

N. 89° 56' E.

N. 89° 56' E.

NOTE: Iron pins found or set shown thus: ●

John Yarrish & Florence Dorsch
D. Vol. 300 Pg. 200 June 13, 1939

PLAT OF SURVEY FOR
LEO SOJA
ORIGINAL SECTION 3 - CARLISLE TWP.
LORAIN COUNTY - OHIO
SCALE: 1" = 50' FEB. 11, 1956
C.E. Penfound Registered Surveyor

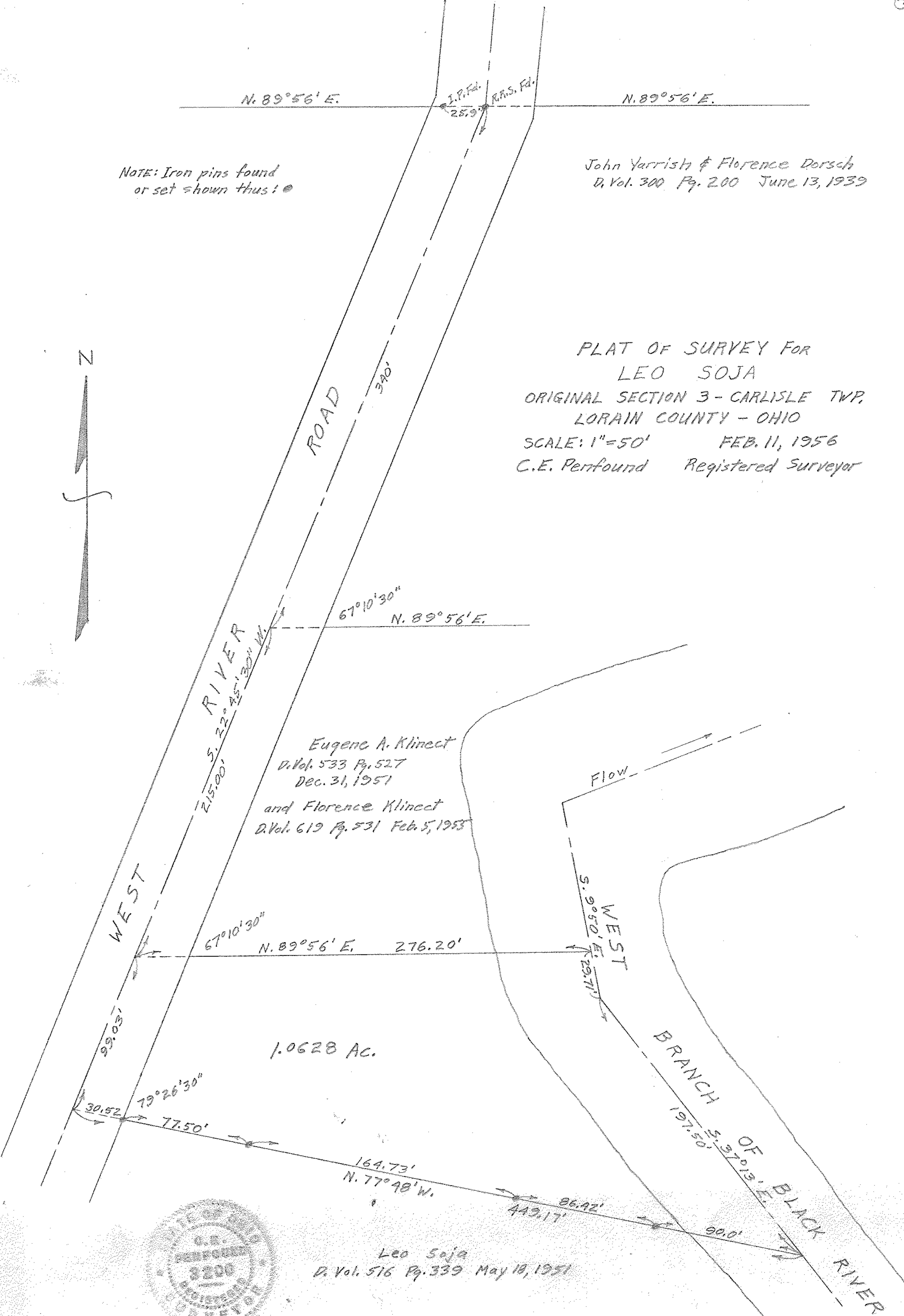
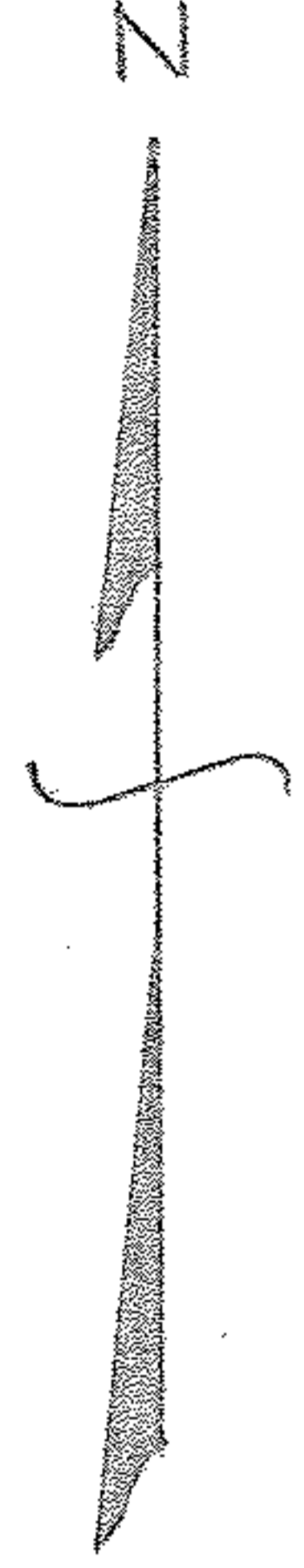

Eugene A. Klinect
D. Vol. 533 Pg. 527
Dec. 31, 1951
and Florence Klinect
D. Vol. 619 Pg. 531 Feb. 5, 1953

1.0628 AC.

Leo Soja
D. Vol. 516 Pg. 339 May 18, 1951



10-00-003-F
10-00-003-122-018

10-00-003