

15-00-029-000-017  
 -030-000-014  
 -016

15-D

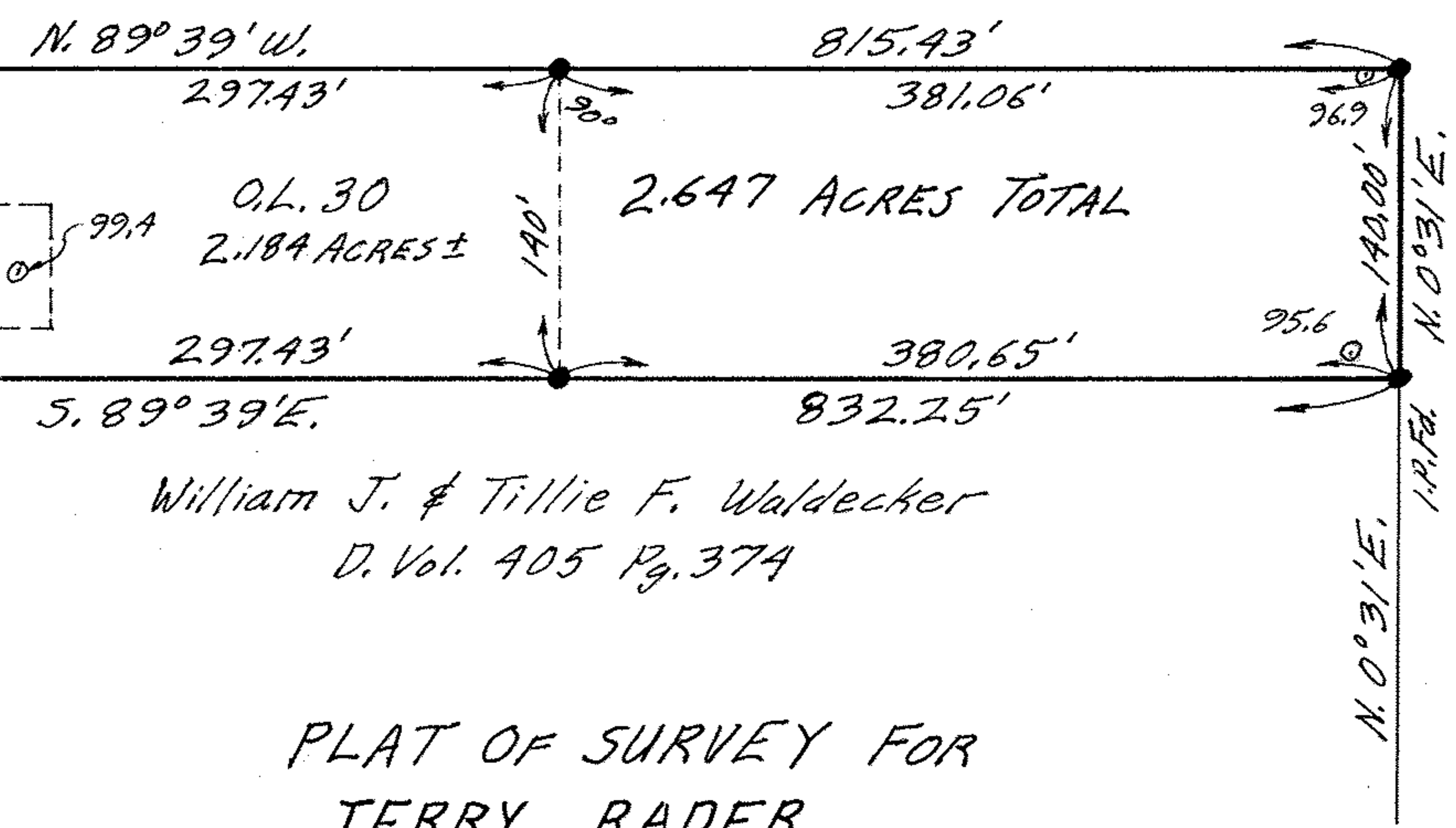
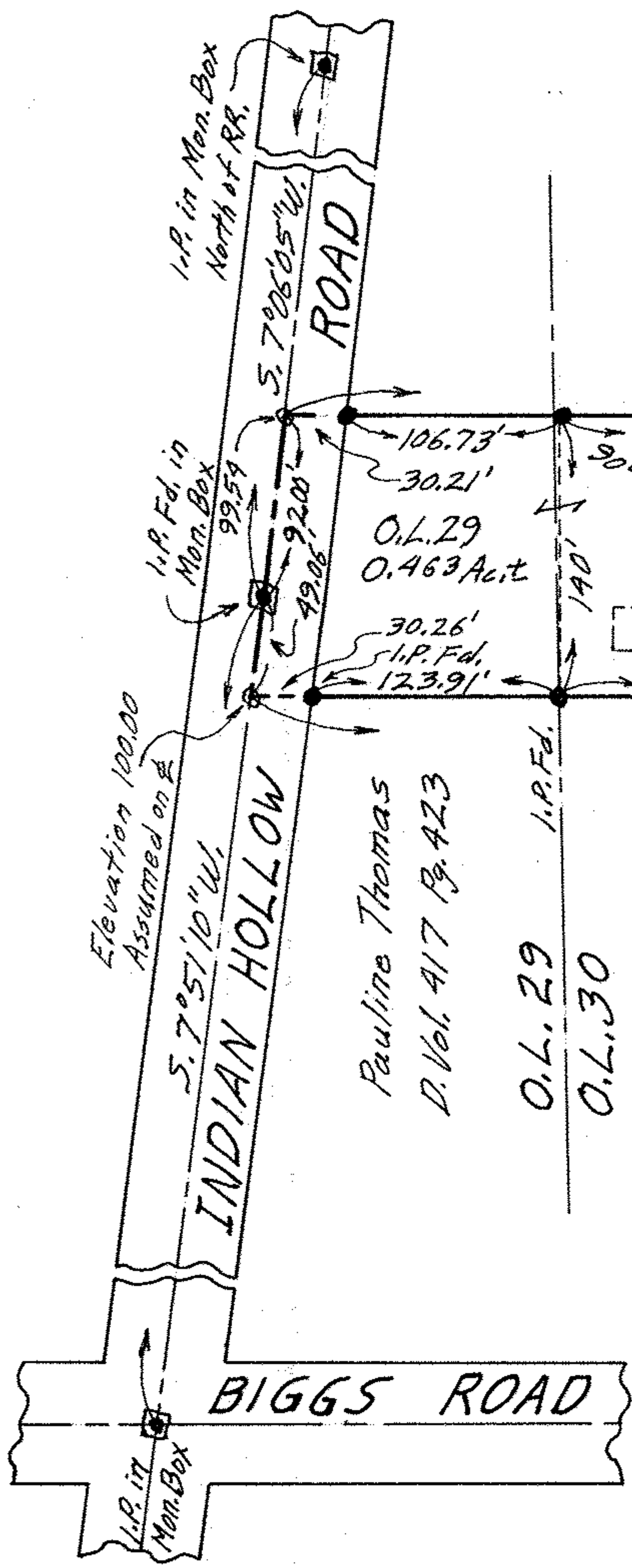

William J. & Tillie F. Waldecker  
 D. Vol. 405 Pg. 374

PLAT OF SURVEY FOR  
 JERRY RADER

ORIGINAL LOTS 29 & 30 LAGRANGE TWP.  
 LORAIN COUNTY OHIO  
 SCALE: 1"=100' APR. 5-1971  
 Gary E. Penfound Reg. Surveyor No. 4457

NOTES: ● indicates iron pin set unless otherwise designated.  
 ○ indicates point of observed elevation.

