

BIGGS ROAD 60'

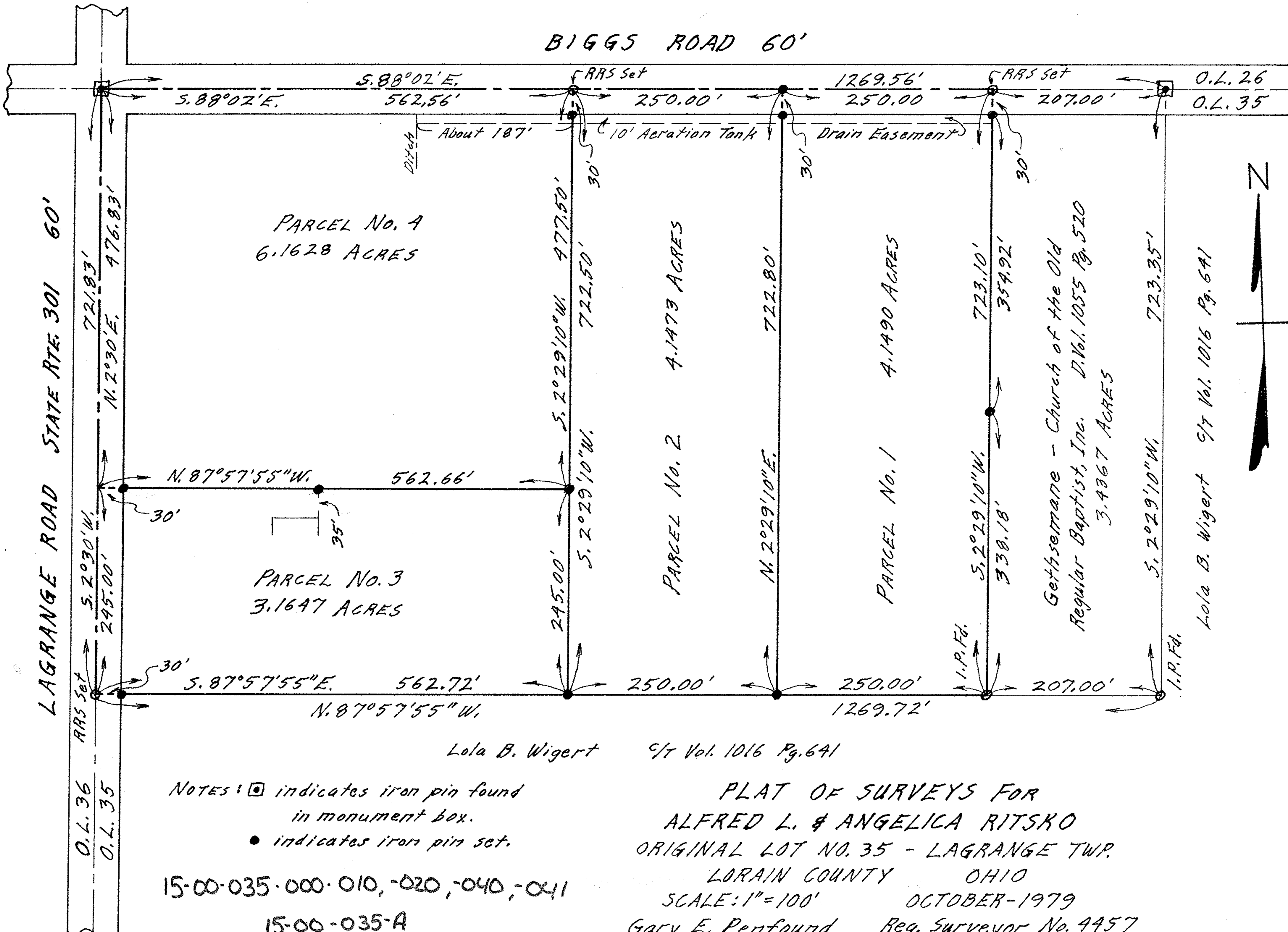

PARCEL No. 4
6.1628 ACRES

PARCEL No. 2 4.1473 ACRES

PARCEL No. 3
3.1647 ACRES

PARCEL No. 1 4.1490 ACRES

Gethsemane - Church of the Old
Regular Baptist, Inc. D. Vol. 1055 Pg. 520
3.4367 ACRES

Lola B. Wigert 9/7 Vol. 1016 Pg. 641

Lola B. Wigert 9/7 Vol. 1016 Pg. 641

NOTES: \square indicates iron pin found in monument box.
• indicates iron pin set.

15-00-035-000-010, -020, -040, -041
15-00-035-A

PLAT OF SURVEYS FOR
ALFRED L. & ANGELICA RITSKO
ORIGINAL LOT NO. 35 - LAGRANGE TWP.
LORAIN COUNTY OHIO
SCALE: 1"=100'
OCTOBER-1979
Gary E. Penfound Reg. Surveyor No. 4457