

NICKLE PLATE - DIAGONAL ROAD 60'

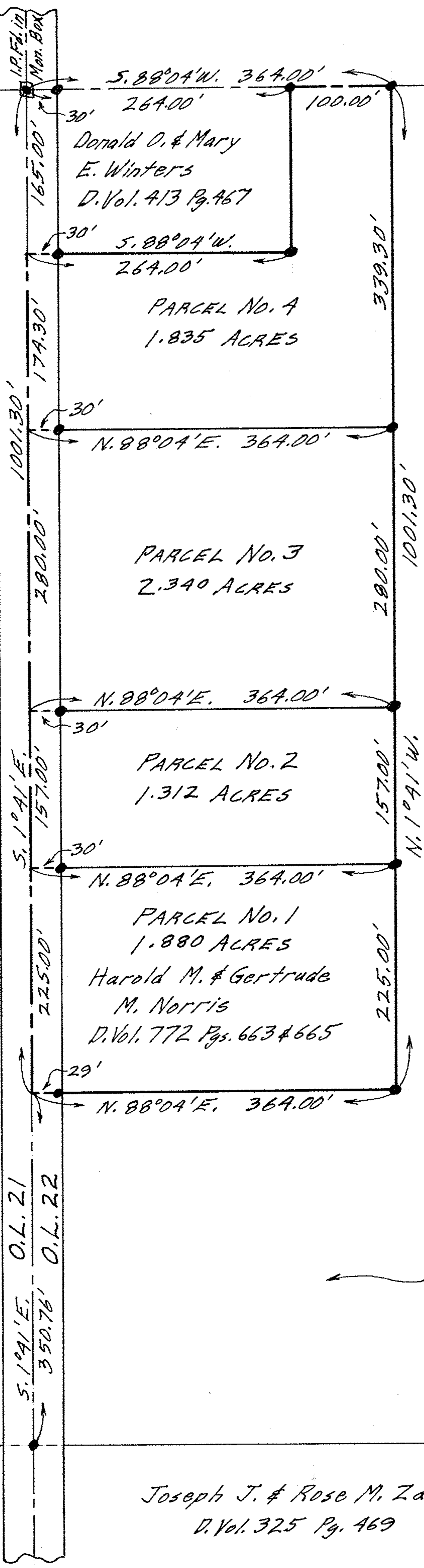

O.L. 19  
O.L. 22

PLAT OF SURVEYS FOR  
 MRS. OLEEVA ARCHER  
 ORIGINAL LOT NO. 22 LAGRANGE TOWNSHIP  
 LORAIN COUNTY OHIO  
 SCALE: 1" = 100'  
 Gary E. Pentfound Reg. Surveyor No. 4457  
 SEPTEMBER 3-1969  
 PARCEL No. 1 SURVEYED APRIL 12-1960.  
 NOTE: ● indicates iron pin set  
 unless otherwise designated.

Joseph J. & Rose M. Zalka  
 D. Vol. 325 Pg. 469