

Carl Razzante D. Vol. 609 Pg. 191 June 30, 1954

Carl Razzante D. Vol. 376 Pg. 67

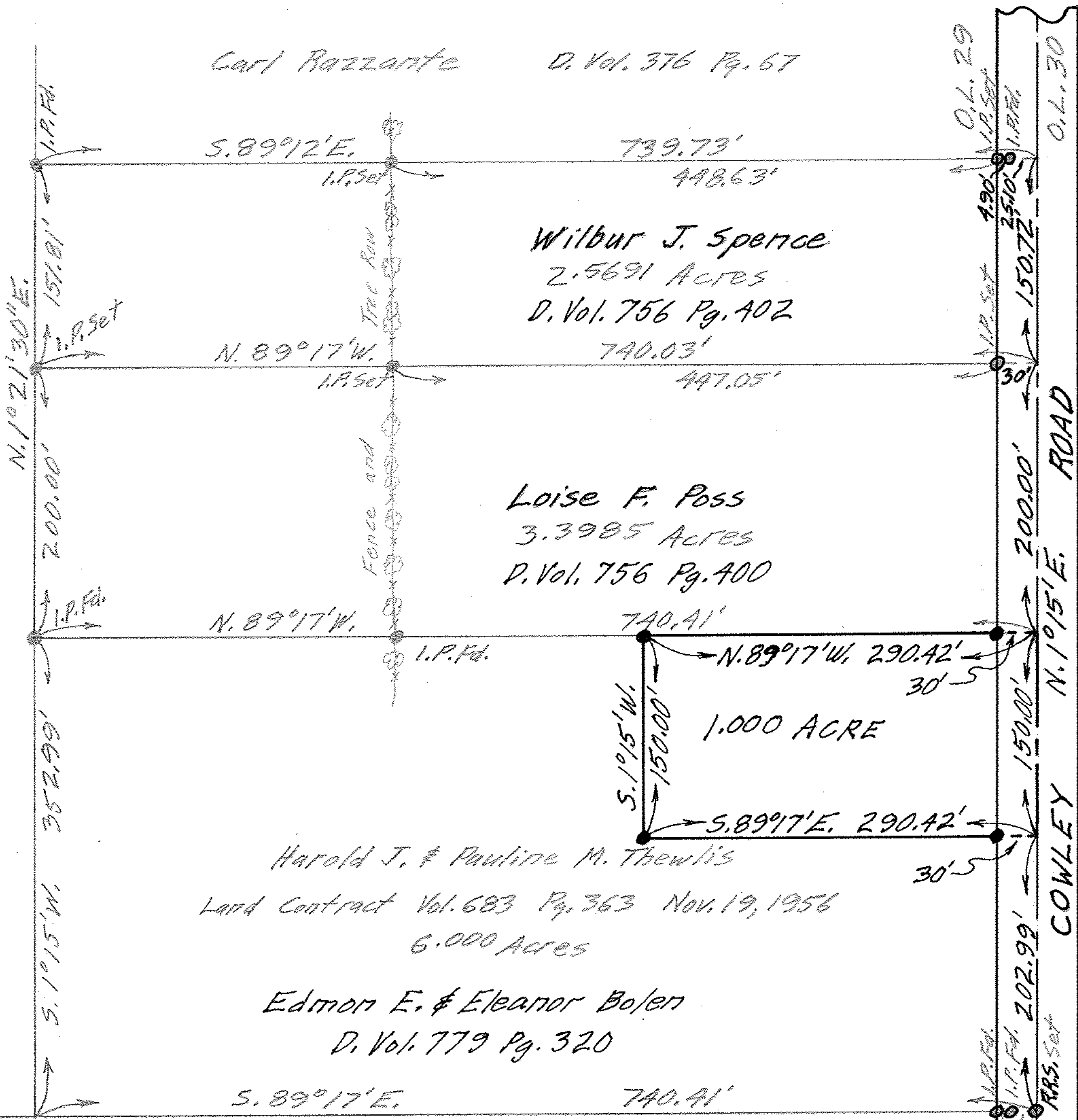

Harold J. & Pauline M. Thewlis  
Land Contract Vol. 683 Pg. 363 Nov. 19, 1956  
6.000 Acres

Edmon E. & Eleanor Bolen  
D. Vol. 779 Pg. 320

PLAT OF SURVEY FOR  
LOISE F. POSS & WILBUR J. SPENCE  
ORIGINAL LOT NO. 29 GRAFTON TOWNSHIP  
LORAIN COUNTY - OHIO

SCALE: 1" = 100' AUGUST 28, 1959

GARY E. PENFOUND REG. SURVEYOR NO. 4457

SURVEY FOR EDMON E. & ELEANOR  
BOLEN JUNE 8-1972.

Southerly Line Orig. Lot 29  
Hall & Butten O.L. 30

16-D

16-00-029-000-010

NOTE: Iron pins found or set shown thus:  
● indicates iron pin set June 8-1972  
○ indicates pin or railroad spike found 6/8/72 16-00-029