

PLAT OF SURVEY FOR  
MRS. JANE R. SCHROCK

ORIGINAL LOT 19 GRAFTON TOWNSHIP  
AND PARTLY IN GRAFTON VILLAGE  
LORAIN COUNTY - OHIO  
SCALE: 1"=100'

Gary E. Penfound  
Reg. Surveyor No. 4457

NOTE: ● indicates iron pin set  
unless otherwise designated.

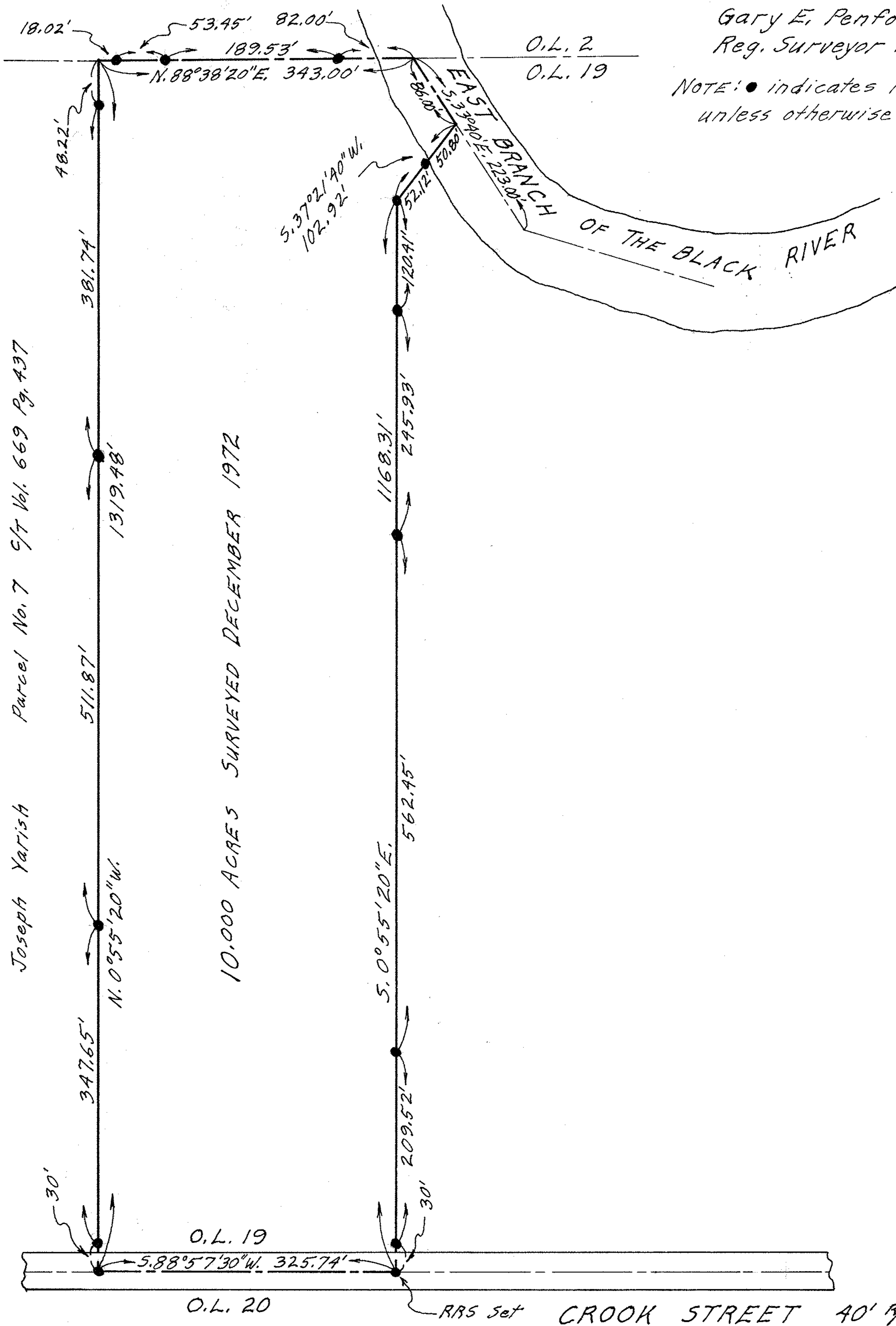

Joseph Yarish Parcel No. 7 S/T Vol. 669 Pg. 437

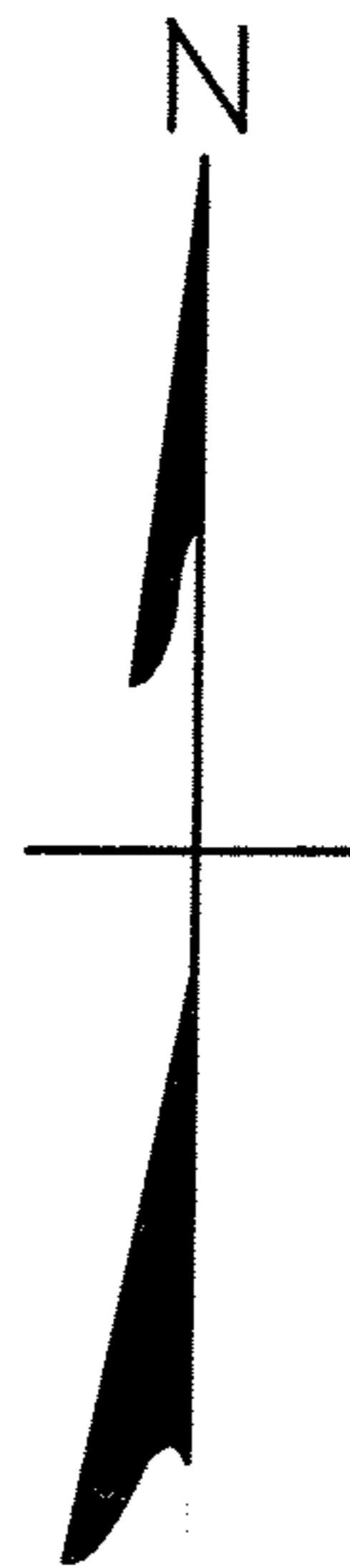

16-A  
16-00-019-101-016  
-014