

PLAT OF SURVEY FOR  
 RICHARD & JANICE BROOKS  
 ORIGINAL LOT 19 GRAFTON TOWNSHIP  
 AND PARTLY IN GRAFTON VILLAGE  
 LORAIN COUNTY OHIO  
 SCALE: 1" = 100' NOVEMBER 1971  
 Gary E. Penfound Reg. Surveyor No. 4457

NOTE: ● indicates iron pin set.

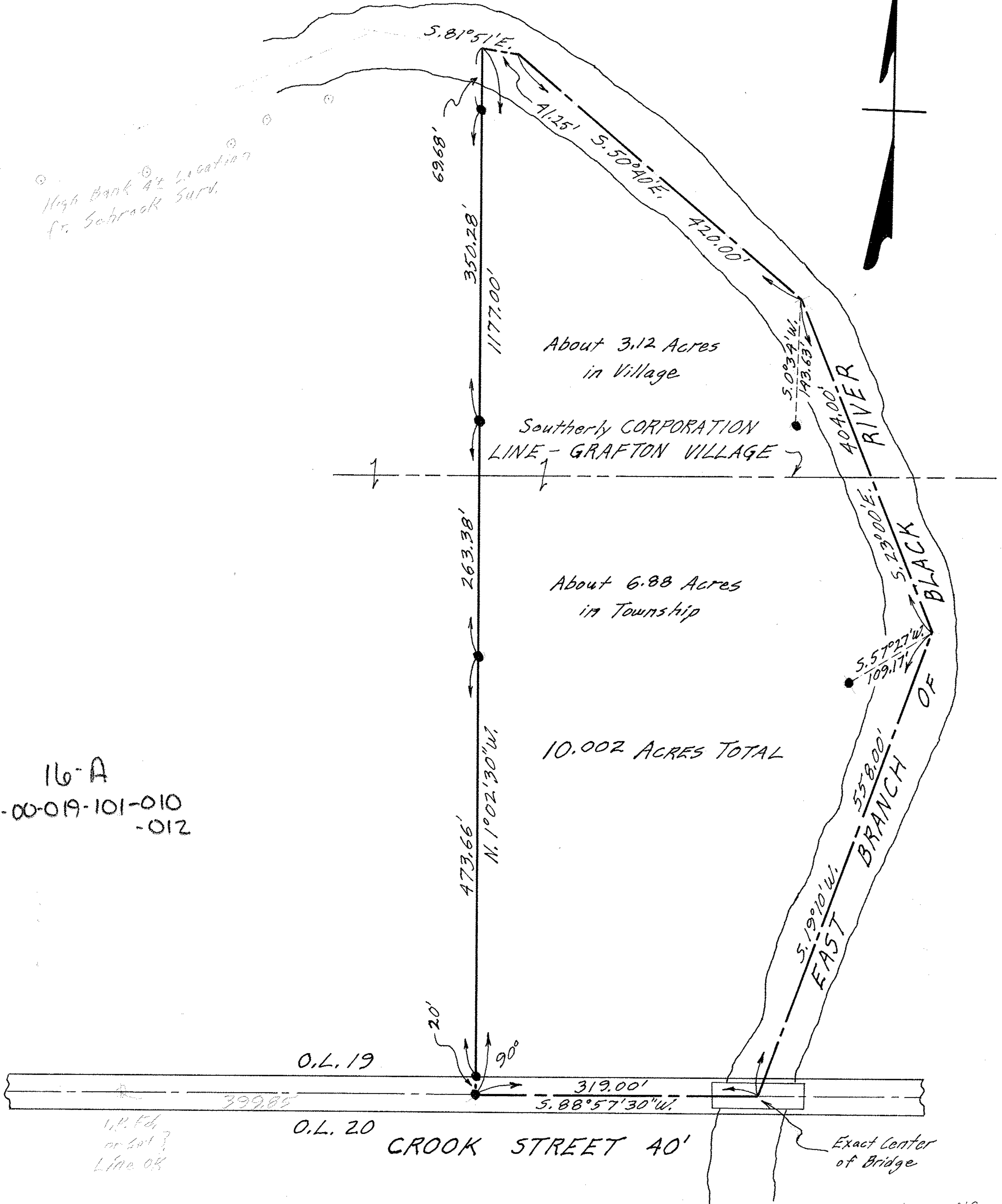
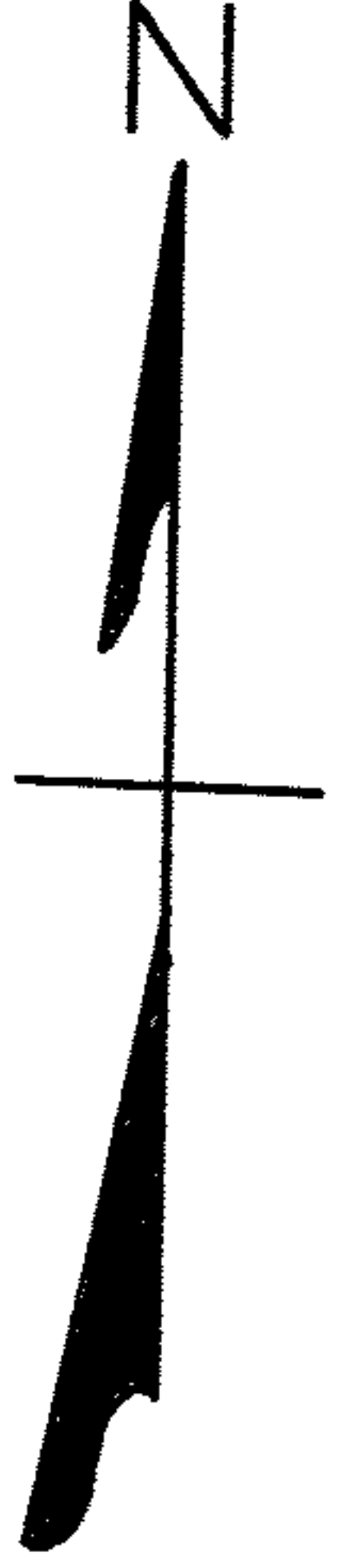

16-A  
 16-00-019-101-010  
 -012

1/2" Ed  
 or set?  
 Line OK