

NOTES: • indicates iron pin set unless otherwise designated. Depth measurements and acreage of Parcel No. 1 adjusted to match centerline established by Lorain County Engineers Department.

PLAT OF SURVEYS FOR  
ROBERT MEKO

ORIGINAL LOT NO. 17 LAGRANGE TOWNSHIP  
LORAIN COUNTY OHIO

SCALE: 1" = 100'

GARY E. Penfound Registered Surveyor No. 4457

PARCEL NO. 1 SURVEYED OCT. 2-1963

PARCELS NOS. 2-3 & 4 SURVEYED NOV. 12-1970

Robert Meko c/t Vol. 998 Pg. 586

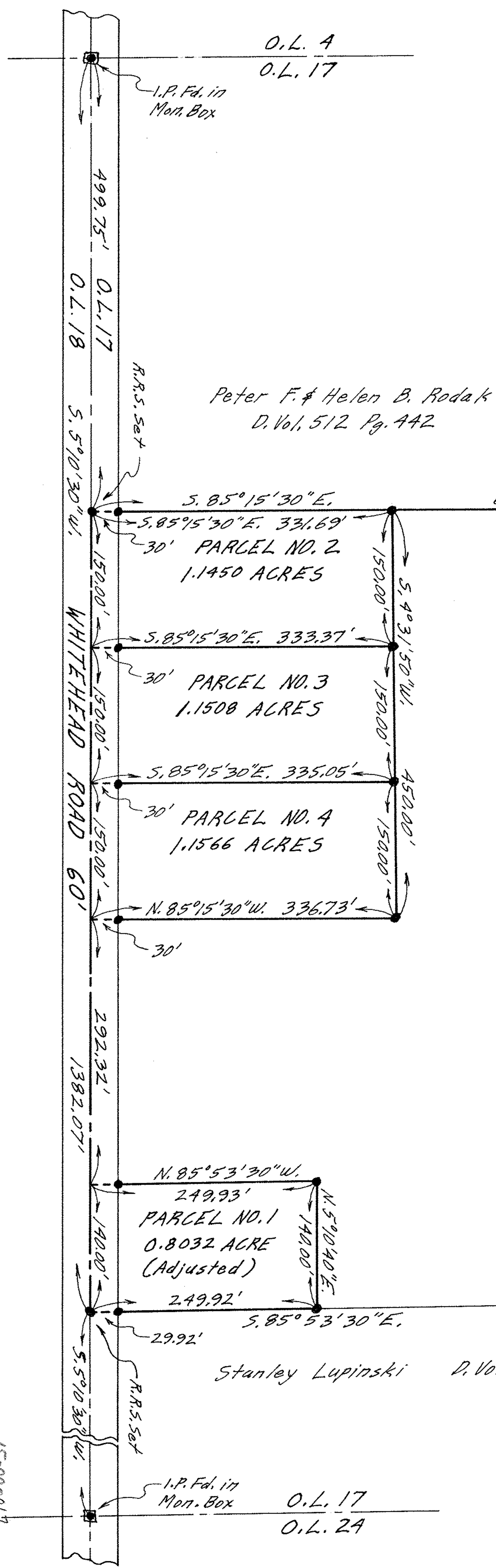

Peter F. & Helen B. Rodak  
D. Vol. 512 Pg. 442

Stanley Lupinski D. Vol. 159 Pg. 14

15-00-017-000-005  
110  
100  
15-B

15-00-017