

Minnie Handrosch D. Vol. 935 Pg. 245 Nov. 11, 1942

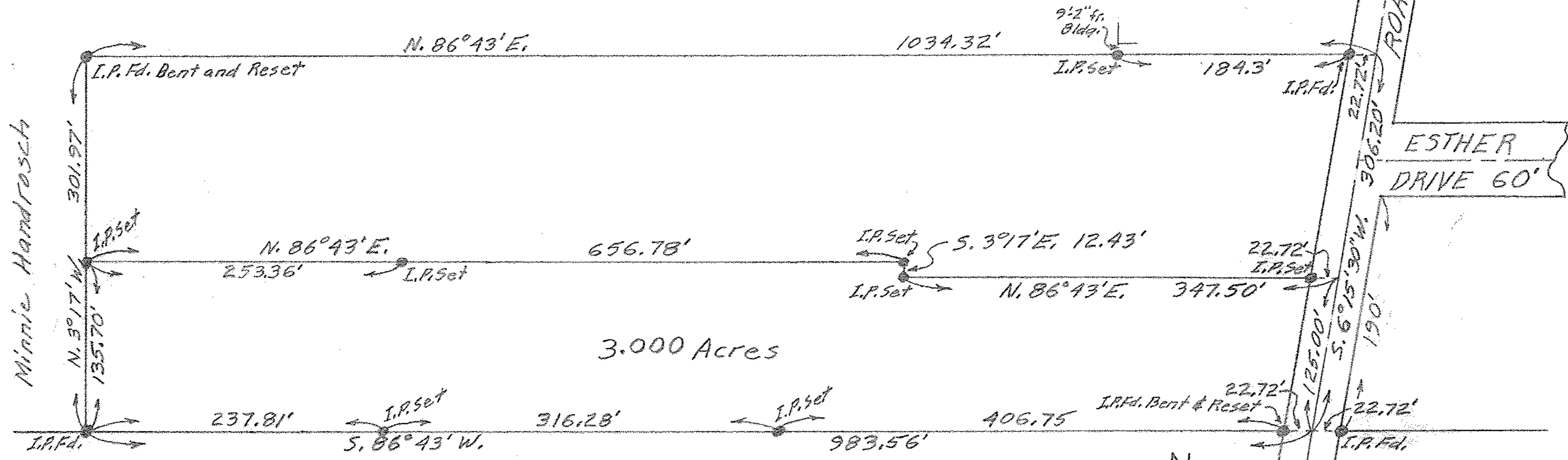

Agnes E. Christensen D. Vol. 603 Pg. 251

PLAT OF SURVEY FOR ANNA MARTHA HAMMERSTROM
 SECTION 15 CARLISLE TOWNSHIP
 LORAIN COUNTY - OHIO

10-00-015-000-020, -029
 10-00-015-B

SCALE: 1"=100'
 GARY E. PENFOUND REG. SURVEYOR

MAY 26, 1958