

PLAT OF SURVEY FOR
 ROBERT D. & MARJORIE L. EMMONS
 SECTION NO. 15 CARLISLE TWP.
 LORAIN COUNTY OHIO
 SCALE: 1"=100' AUGUST-1972
 Gary E. Penfound Reg. Surveyor No. 4457

Harold A. & Olive Schwind
 D. Vol. 297 Pg. 574 S. 89°18'30"W.

NOTES: ○ indicates iron pin found.
 ⊙ indicates iron pin found in concrete.
 ● indicates iron pin set, unless otherwise designated.

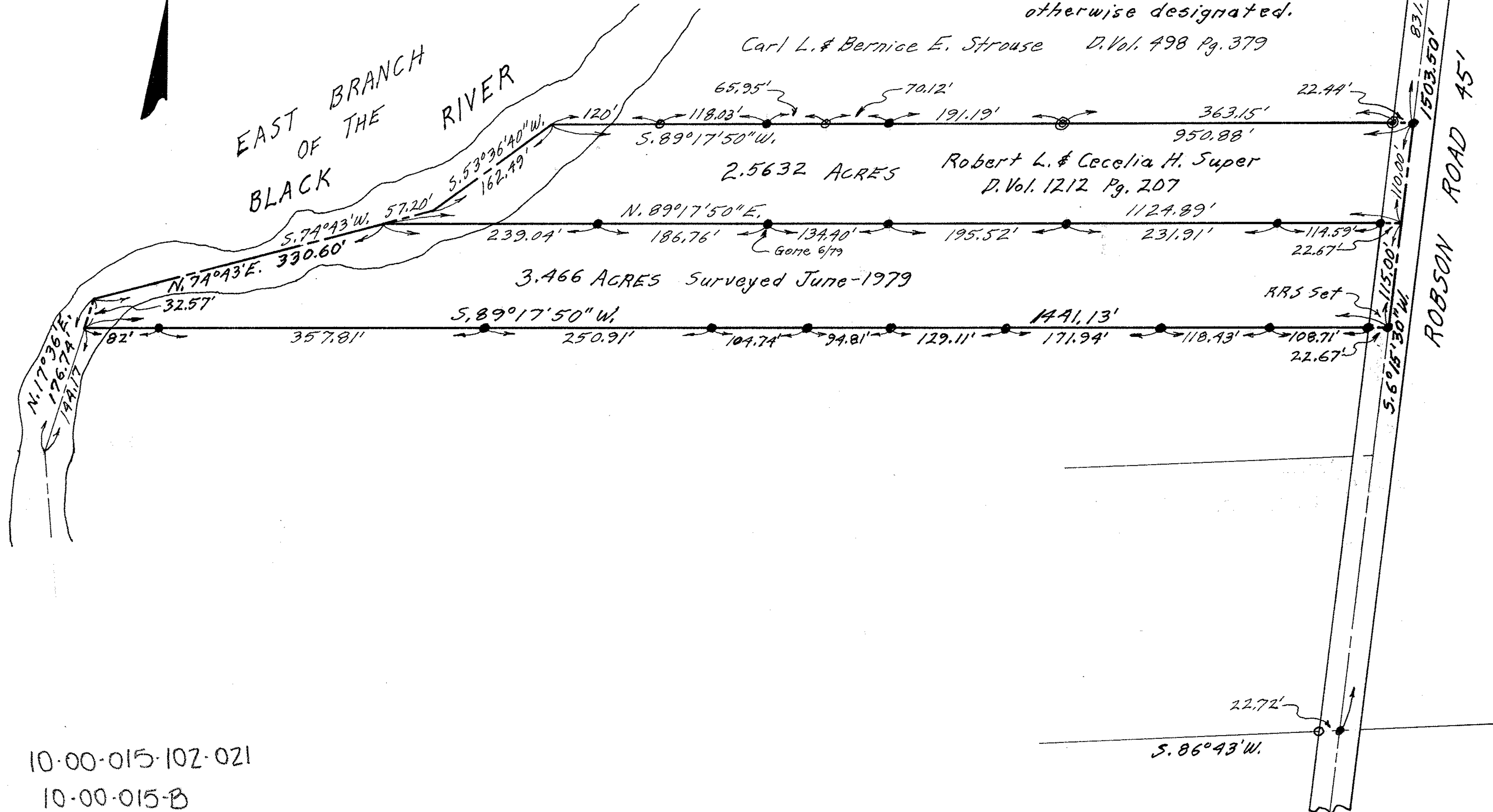

10-00-015-102-021
 10-00-015-B

10-00-015