

10-00-012-000-022

10-00-012-B

SECTION 9

Due West

Stone Fd.

SECTION 12



Albert J. & Kathryn Solet
D. Vol. 680 Pg. 506 Oct. 5-1956

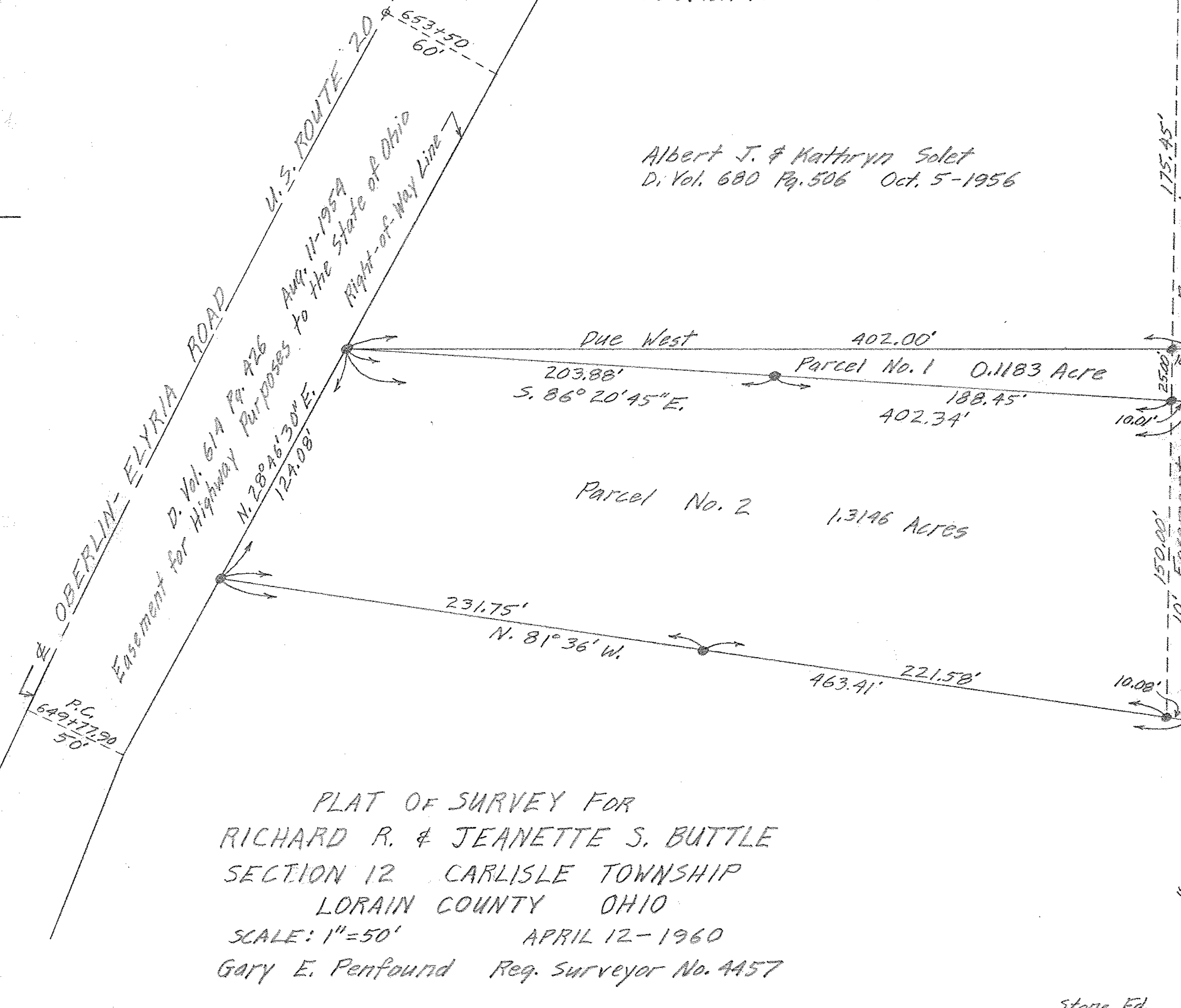

PLAT OF SURVEY FOR
RICHARD R. & JEANETTE S. BUTTLE
SECTION 12 CARLISLE TOWNSHIP
LORAIN COUNTY OHIO
SCALE: 1"=50' APRIL 12-1960
Gary E. Penfound Reg. Surveyor No. 4457

NOTE: ● indicates iron pin set.

Gertrude M. Hendrich D. Vol. 311 Pg. 477 Mar. 29-1991