

10-00-013-000-200  
10-00-013 F

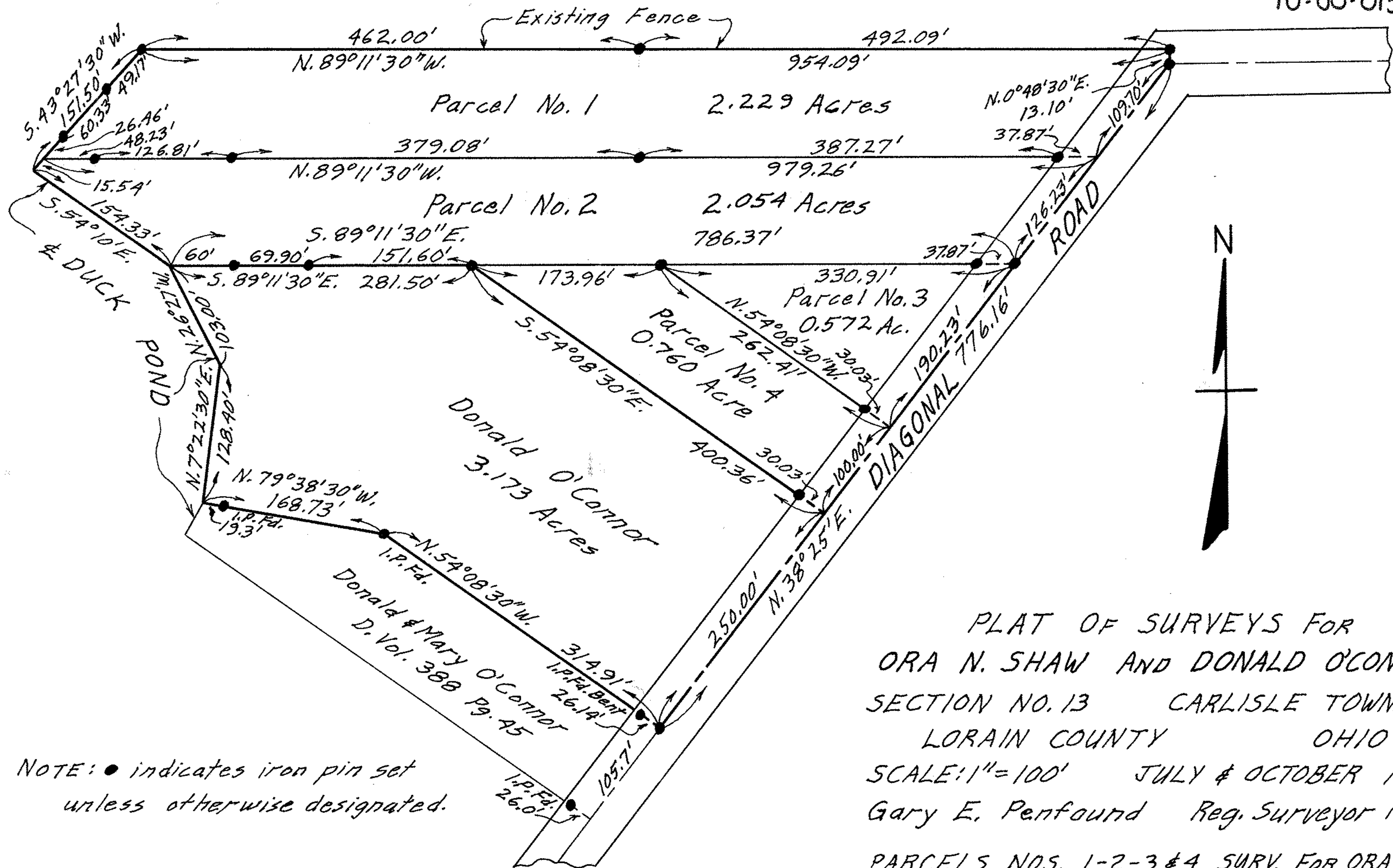

NOTE: ● indicates iron pin set unless otherwise designated.

PLAT OF SURVEYS FOR  
 ORA N. SHAW AND DONALD O'CONNOR  
 SECTION NO. 13 CARLISLE TOWNSHIP  
 LORAIN COUNTY OHIO  
 SCALE: 1"=100' JULY & OCTOBER 1966  
 Gary E. Penfound Reg. Surveyor No. 4457  
 PARCELS NOS. 1-2-3 & 4 SURV. FOR ORA N. SHAW