

19-06-040-000-008

19-D

John & Betty J. Susak  
D. Vol. 736 Pg. 46

PLAT OF SURVEY FOR  
EDITH P. SMITH

ORIGINAL LOT 40 SECTION 6  
PENFIELD TOWNSHIP

LORAIN COUNTY OHIO

SCALE: 1" = 100' NOV. 5 - 1967

Gary E. Penfound Reg. Surveyor No. 4457

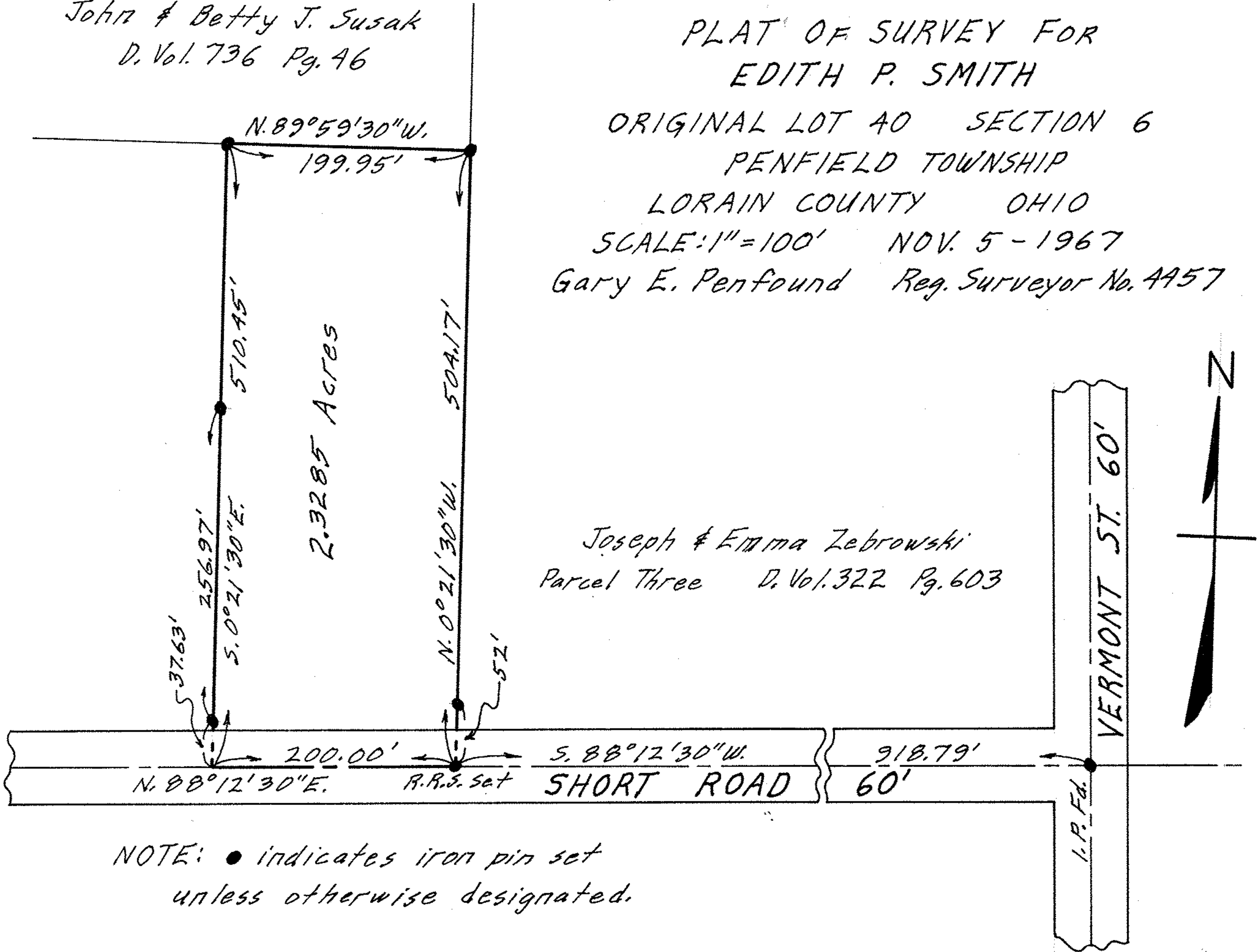

Joseph & Emma Zebrowski  
Parcel Three D. Vol. 322 Pg. 603

NOTE: ● indicates iron pin set  
unless otherwise designated.