

PLAT OF SURVEY FOR
BETTY L. BRATTOLI

ORIGINAL LOT 45 - WELLINGTON TWP.
LORAIN COUNTY OHIO
SCALE: 1" = 100' SEPTEMBER-1974
Gary E. Penfound
Reg. Surveyor No. 4457

SEE DETAIL SHEET
FOR LOCATION
OF BUILDINGS

Betty L. Brattoli
Remainder D. Vol. 973 Pg. 250

12.500 ACRES

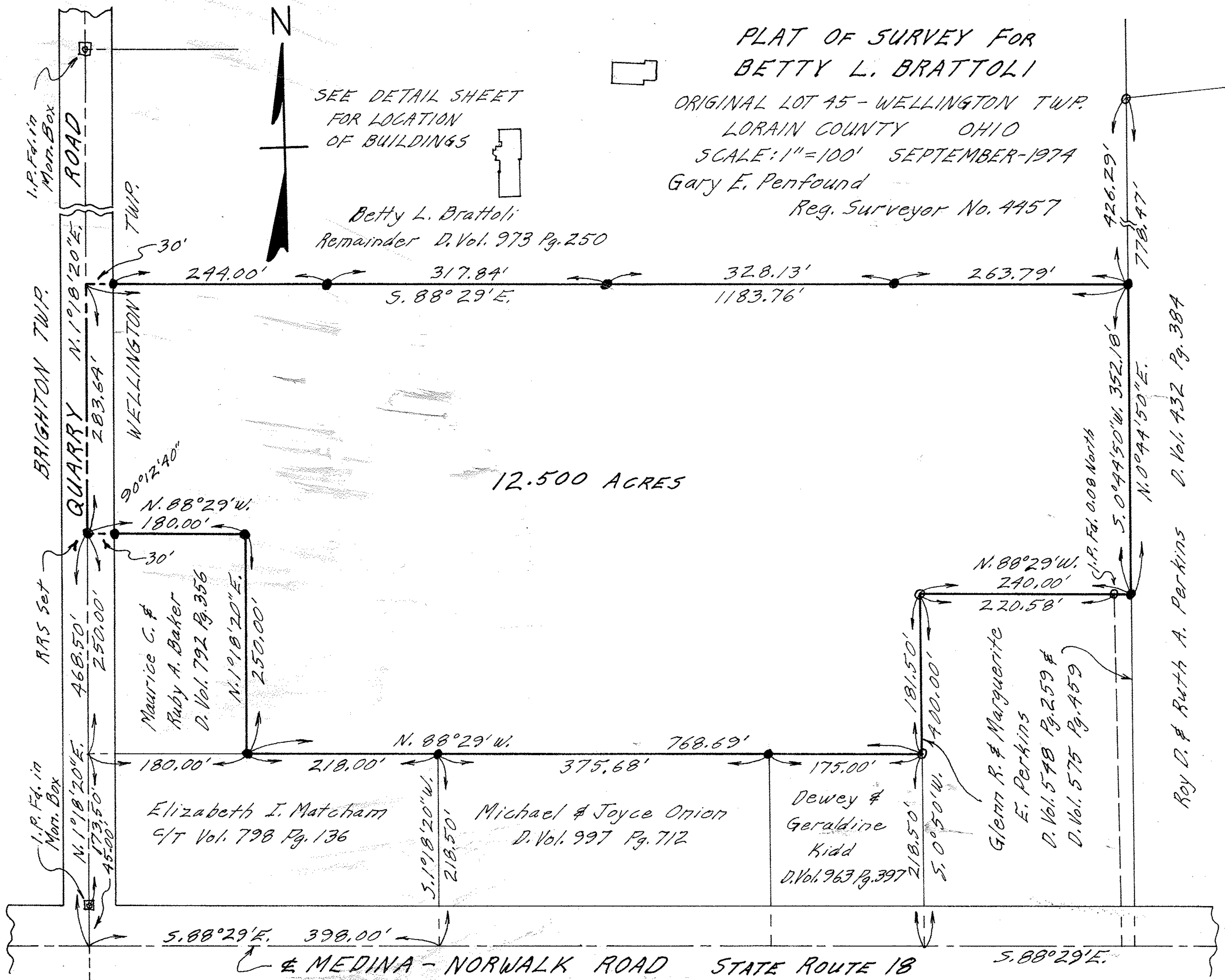

18-00-045-000-033

18-A

18-00-045

Roy D. & Ruth A. Perkins D. Vol. 432 Pg. 384

Glenn R. & Marguerite E. Perkins
D. Vol. 578 Pg. 259
D. Vol. 575 Pg. 459

Dewey & Geraldine Kidd
D. Vol. 963 Pg. 397

Michael & Joyce Onion
D. Vol. 997 Pg. 712

Elizabeth I. Matcham
S/T Vol. 798 Pg. 136

Maurice G. & Ruby A. Baker
D. Vol. 792 Pg. 356

BRIGHTON TWP.

WELLINGTON TWP.

MEDINA - NORWALK ROAD STATE ROUTE 18

I.P. Fd. in Mon. Box

RRS Set

I.P. Fd. in Mon. Box

I.P. Fd. 0.08 North

90°12'40"

N. 88°29' W. 180.00'

30'

N. 1°18'20" E. 250.00'

30'

294.00'

317.84' S. 88°29' E.

328.13' 1183.76'

263.79'

426.29'

778.47'

N. 88°29' W. 240.00'

220.58'

181.50' 181.50'

1900.00'

218.50' 5.0°50' W.

N. 88°29' W.

768.69'

218.00'

375.68'

175.00'

180.00'

S. 1°18'20" W. 218.50'

S. 88°29' E. 398.00'

S. 88°29' E.