

PLAT OF SURVEY FOR MICHAEL BURRER

SECTION 19 - CARLISLE TOWNSHIP
LORAIN COUNTY - OHIO

SCALE: 1" = 60' MAY - 1975

Gary E. Penfound - Reg. Surveyor No. 4457

- NOTES: \square indicates iron pin found in monument box.
 \circ indicates iron pin set in May of 1974.
 \bullet indicates iron pin set in May of 1975.

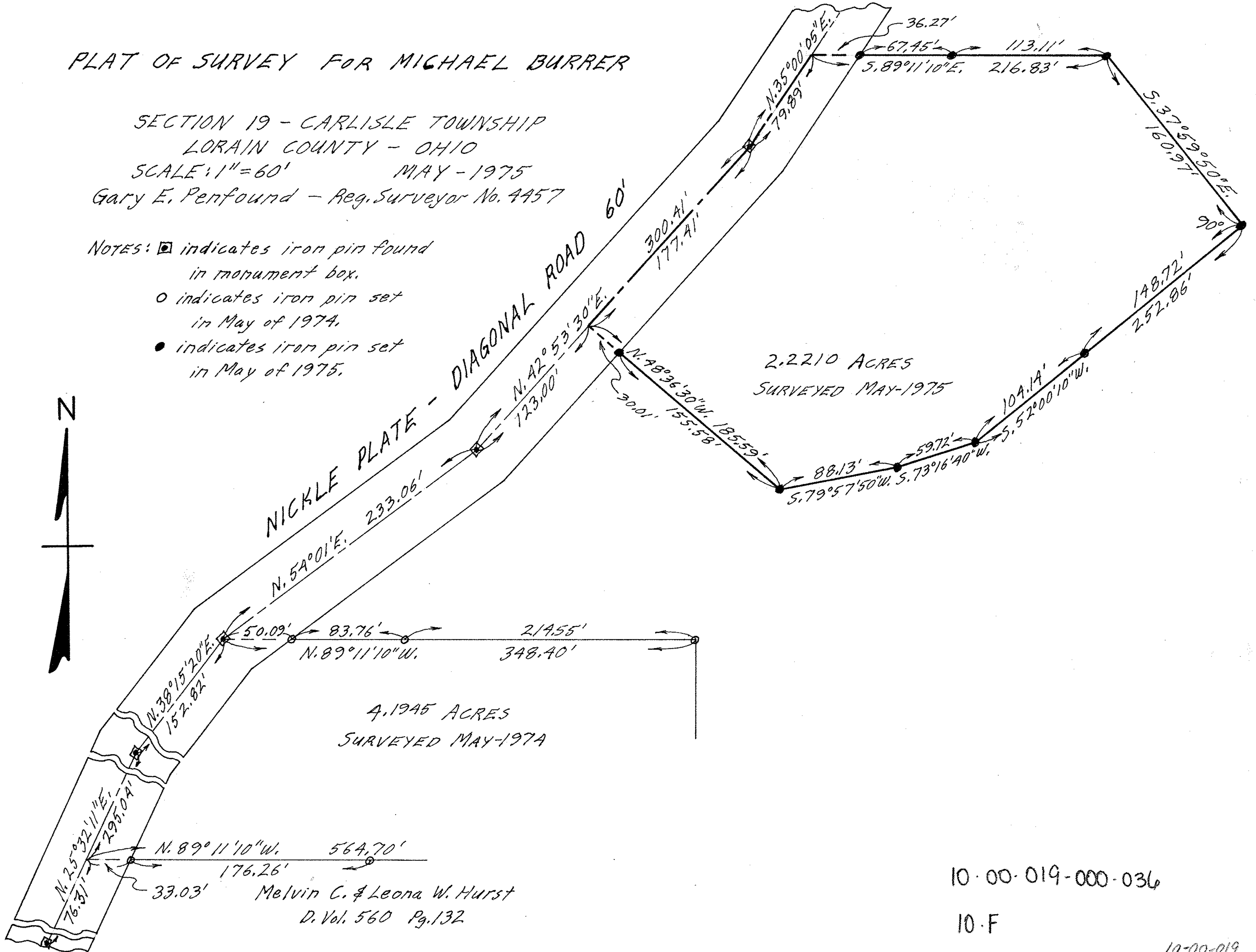
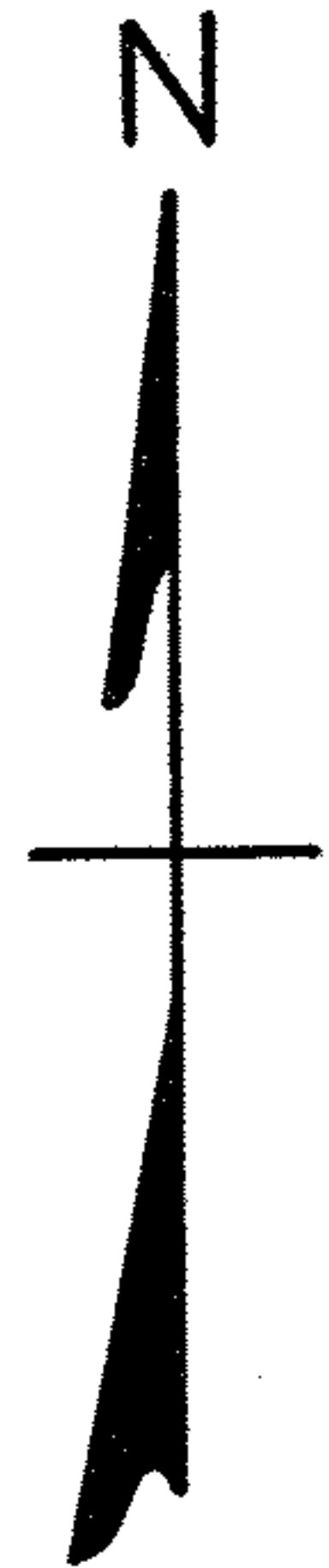

10-00-019-000-036

10.F

10-00-019