

06-25-023-106-???

06-25-024-103-???

06-25-025-000-???

6-89, 6-90

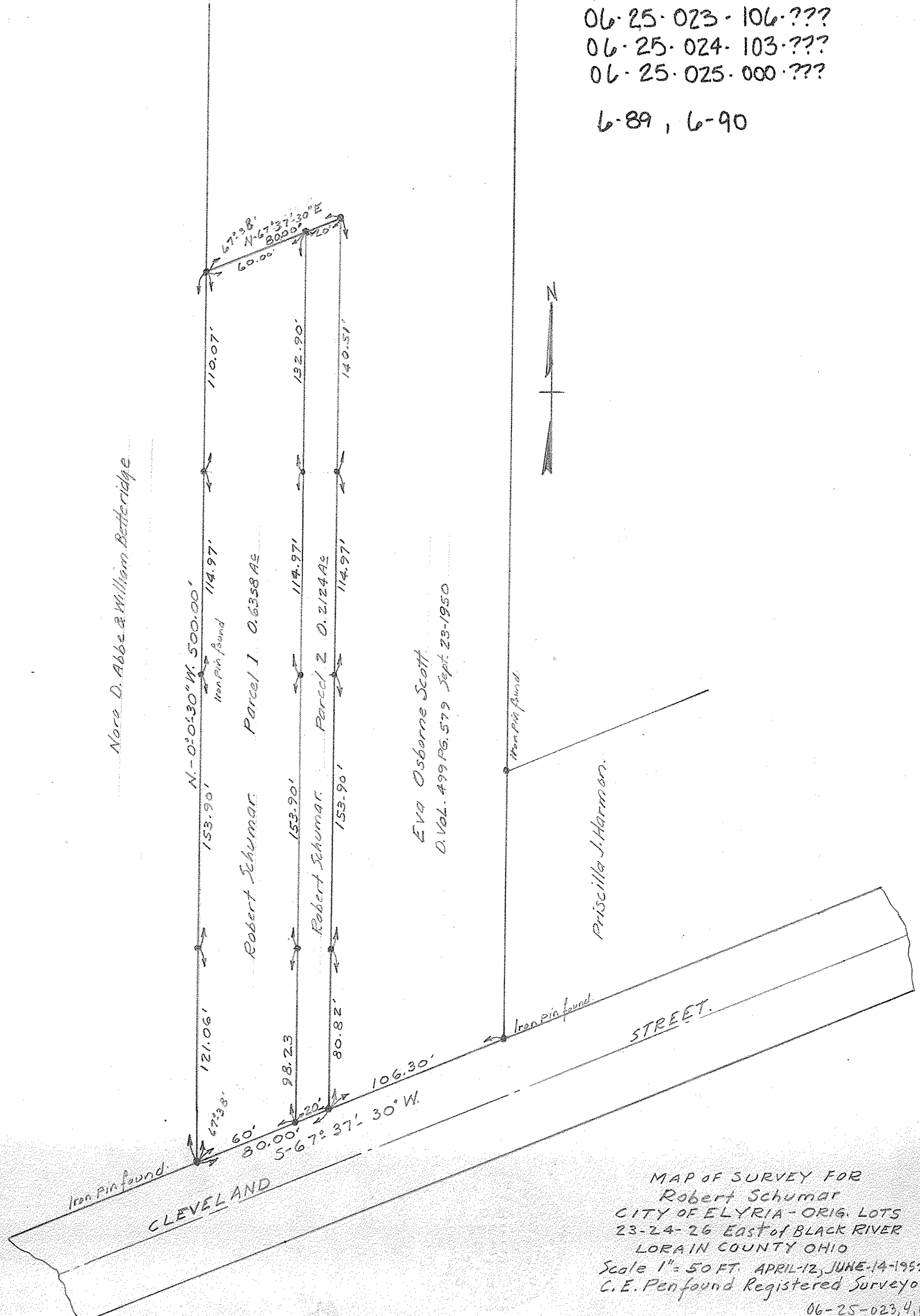

Nora D. Abbe & William Betteridge

N-0°01'30"W 500.00'

Parcel 1 0.6358 AC

Parcel 2 0.2124 AC

Eva Osborne Scott

D. Vol. 499 PG. 579 Sept. 23-1950

Priscilla J. Harmon

STREET.

MAP OF SURVEY FOR
 Robert Schumar
 CITY OF ELYRIA - ORIG. LOTS
 23-24-26 EAST OF BLACK RIVER
 LORAIN COUNTY OHIO
 Scale 1" = 50 FT. APRIL-12, JUNE-14-1952
 C. E. Penfound Registered Surveyor.

06-25-023, 4, 6