

06-23-017-000-040

041

042

6-29

PLAT OF SURVEY FOR
 ROBERT D. & MARGARET P. CHOATE
 ORIGINAL LOT 17 BRACE TRACT
 ELYRIA TOWNSHIP - LORAIN COUNTY - OHIO
 SCALE: 1" = 100' JANUARY 25, 1956
 C. E. Penfound Registered Surveyor

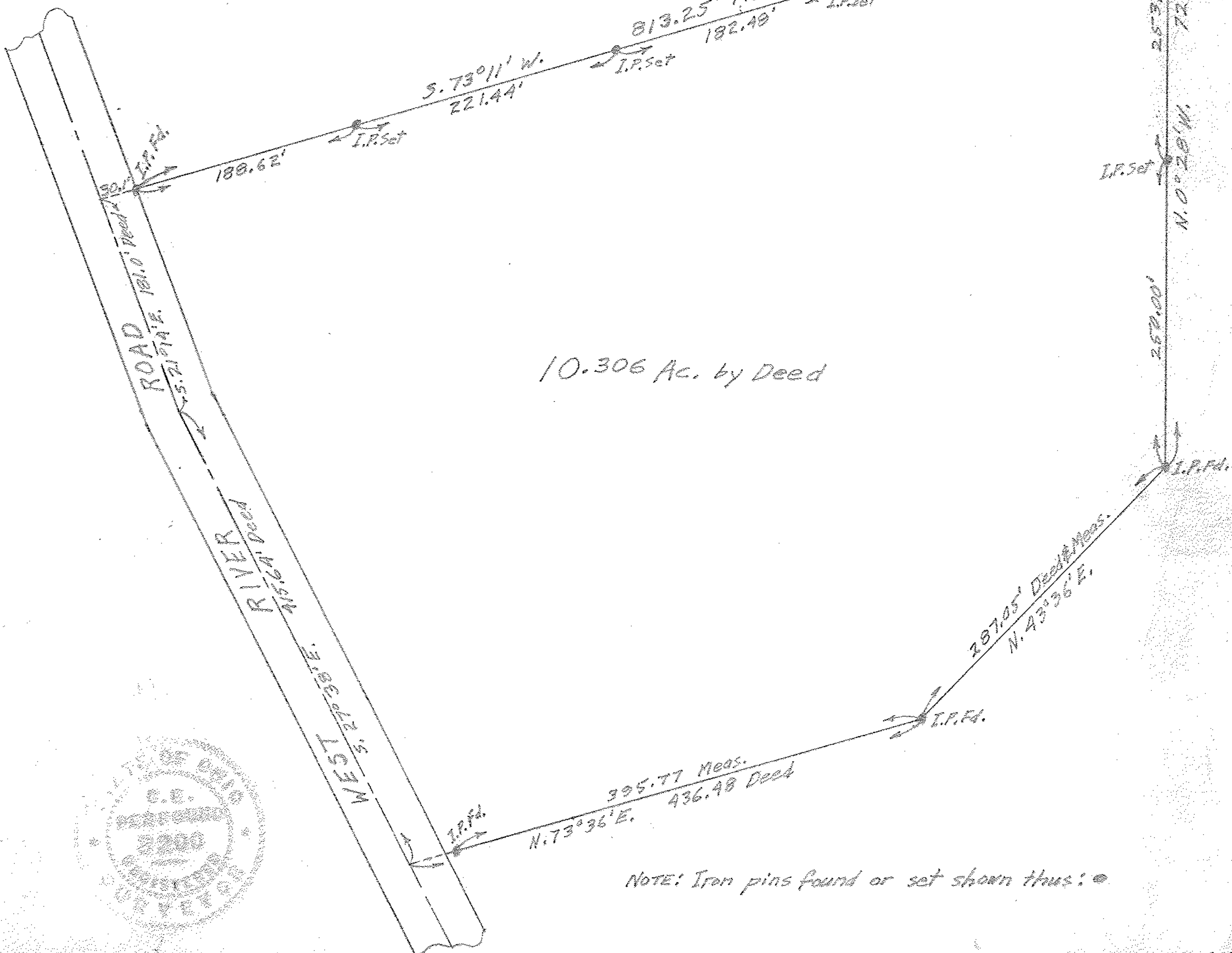

10.306 Ac. by Deed

NOTE: Iron pins found or set shown thus: ●

06-23-017

