

6-21

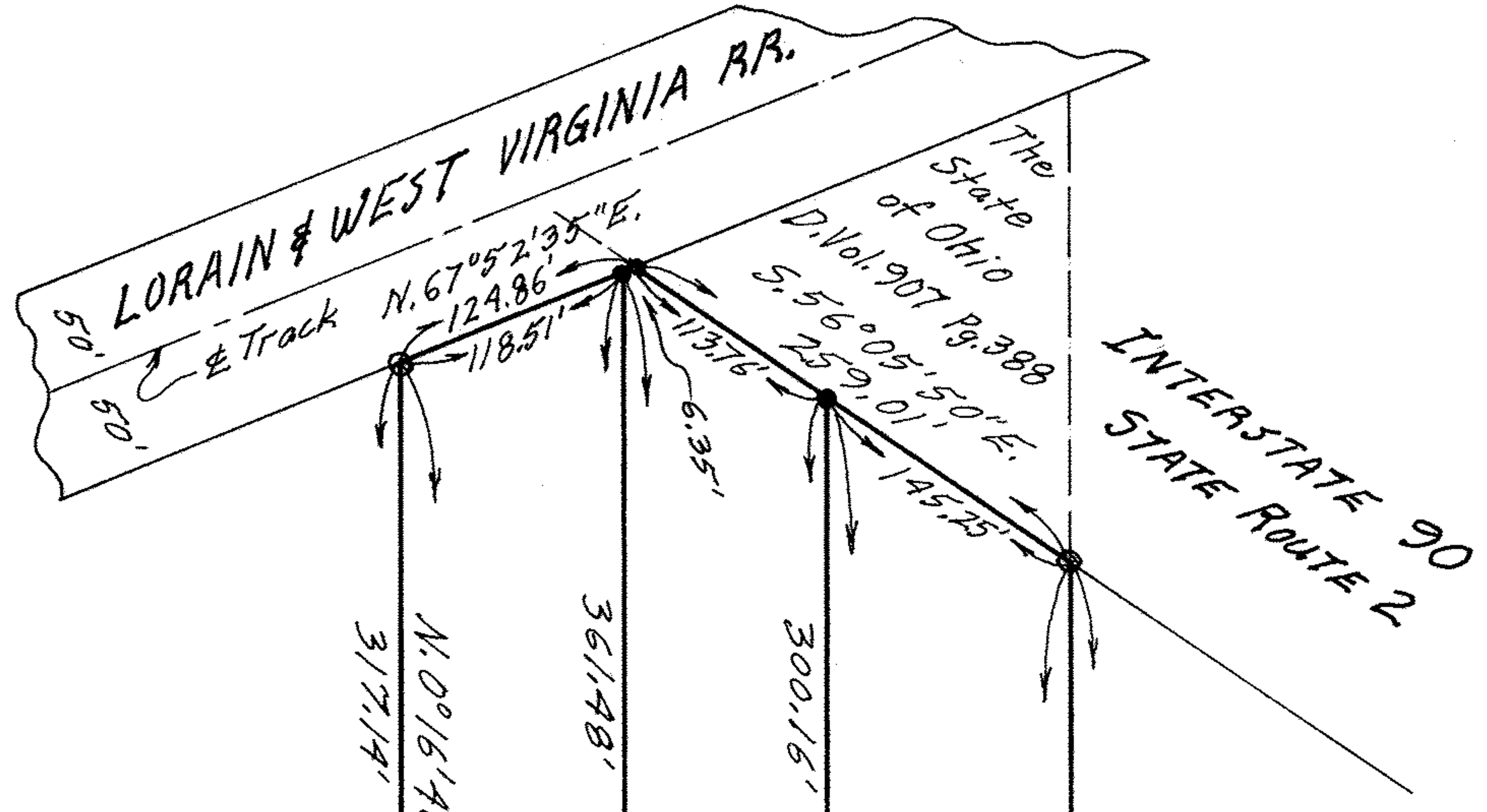

PLAT OF SURVEY FOR
 MRS. ELIZABETH BREZNAI
 ORIGINAL LOTS 2 & 3 - BRACE TRACT - ELYRIA TWP.
 LORAIN COUNTY - OHIO
 SCALE: 1" = 100'
 MARCH - 1975
 GARY E. PENFOUND Reg. Surveyor No. 4457

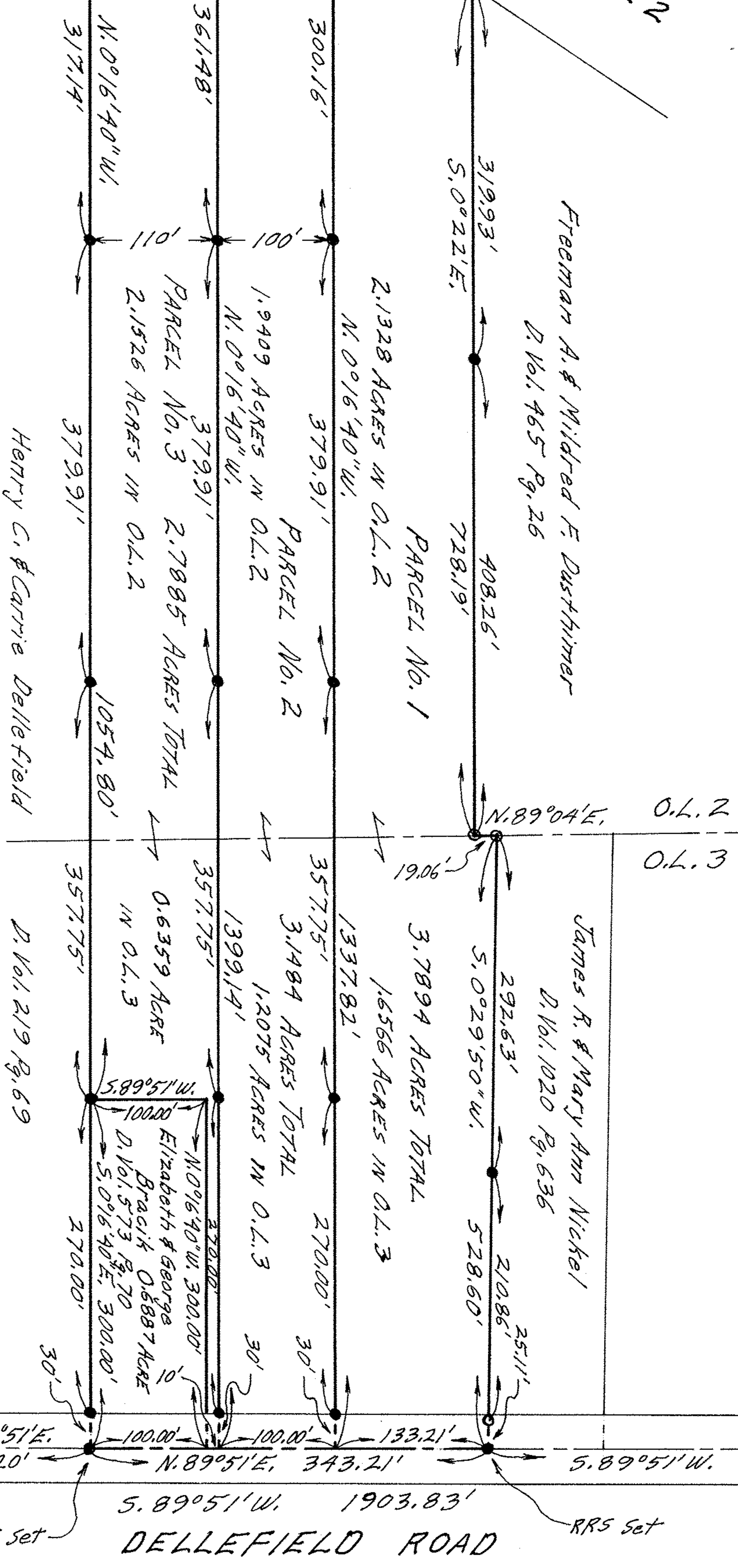

NOTES: \circ indicates iron pin found.
 • indicates iron pin set unless otherwise designated.