

06-24-034-112-???

6-63

MAP OF PART OF ORIGINAL LOT 34
WEST OF BLACK RIVER - ELYRIA TWP.
ELYRIA CITY - LORAIN COUNTY - OHIO
SCALE: 1"=40' JAN. 7-1964 12:30 P.M.
Gary E. Penfound REG. SURVEYOR

A.S.F., Inc.

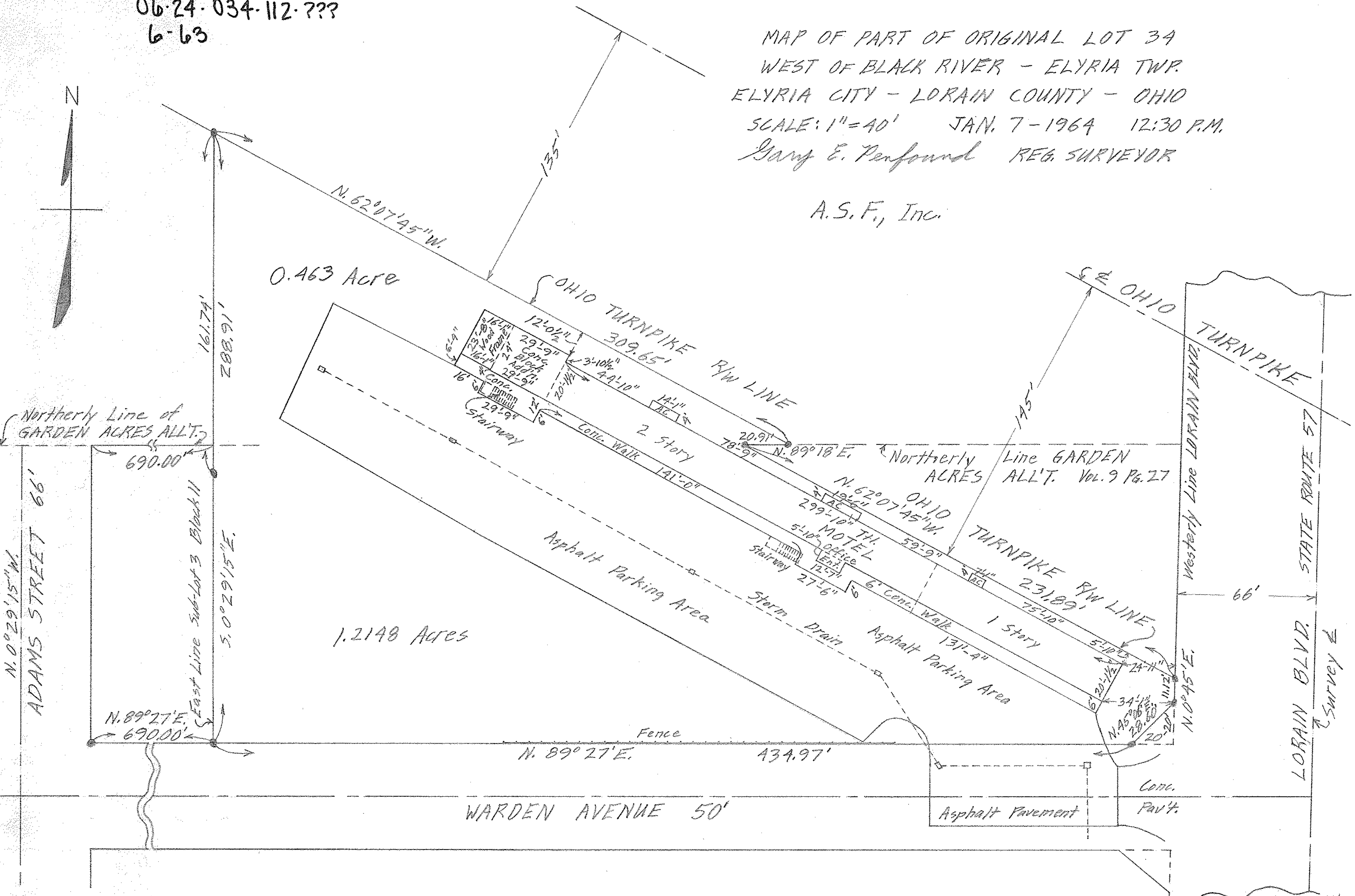
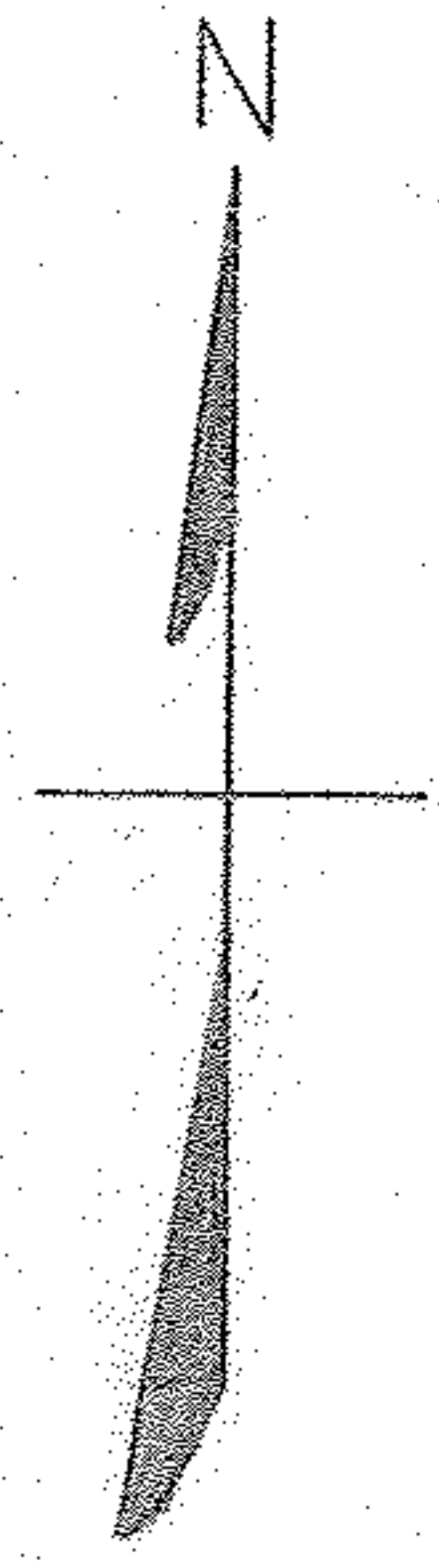

0.463 Acre

1.2148 Acres

Northerly Line of GARDEN ACRES ALL'T.

Northerly Line GARDEN ACRES ALL'T. Vol. 9 Pg. 27

N. 0° 29' 15" W. ADAMS STREET 66'

East Line Sub-Lot 3 Block II

Westerly Line LORAIN BLVD.

LORAIN BLVD. STATE ROUTE 57

WARDEN AVENUE 50'

06-24-034