

CARL EMERSON & ARLENE SMITH

FRANK STANG VOL 385 PG 502

RAMBLER AVENUE 46' PROPOSED

N 89° 45' W 1598.32

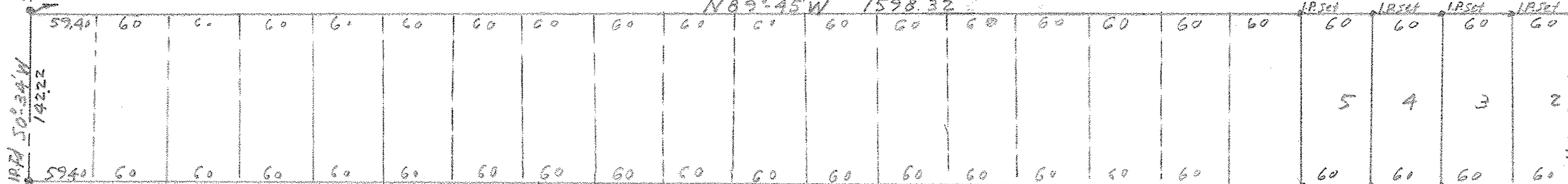

17892  
 N. 89° 45' W 278.92  
 4099 AC  
 LOT No 1  
 S 89° 45' E 285.33  
 BERNARD & MARIE  
 MACKERT VOL 320 PG 18  
 MALVERN & ALICE SPICER  
 VOL 341 PG 16

BLANCHE GOODWIN

EDWARD L. KING

SURVEY FOR  
 CARL RAWSON  
 O.L. 37 WEST OF RIVER  
 ELYRIA TOWNSHIP  
 LORAIN COUNTY OHIO

COPIED FROM ORIGINAL BLUE PRINT JUNE 3-55  
 DEC 1, 1947 SCALE 1" = 100' BY RAYE HOLLIS  
 REG. ENG. & SURVEYOR

6-42  
 06-24-037-103-009, -010, -011 & -001 thru -008

06-24-037