

ELVIRA - MEDINA ROAD
 (aka GRAFTON ROAD)
 ST. RITE 57

BUTTERNUT RIDGE ROAD (aka SOUTH STREET) 66'

$S. 75^{\circ}08'30'' W. 288.70'$
 $S. 75^{\circ}08'30'' W. 66.00'$
 $S. 74^{\circ}00' W. 756.00'$

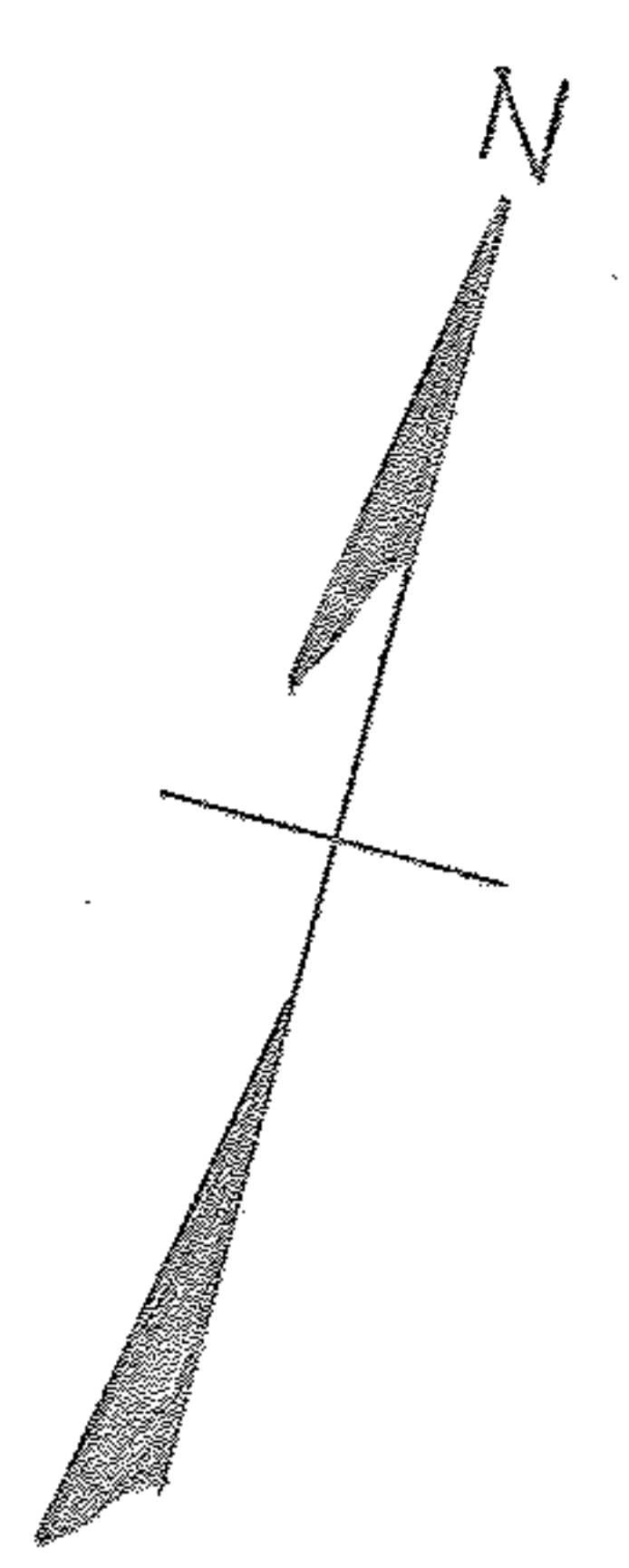

PLAT OF SURVEY FOR
 WILBUR A. & RUTH SHUSTER
 SECTION 6 CARLISLE TOWNSHIP
 LORAIN COUNTY OHIO
 SCALE: 1" = 60' AUGUST 25-1960
 Gary E. Penfound Reg. Surveyor No. 4957
 Revised for RENN M. KENNELLY - Nov. 6, 1967

NOTE: • indicates iron pin set
 unless otherwise designated.

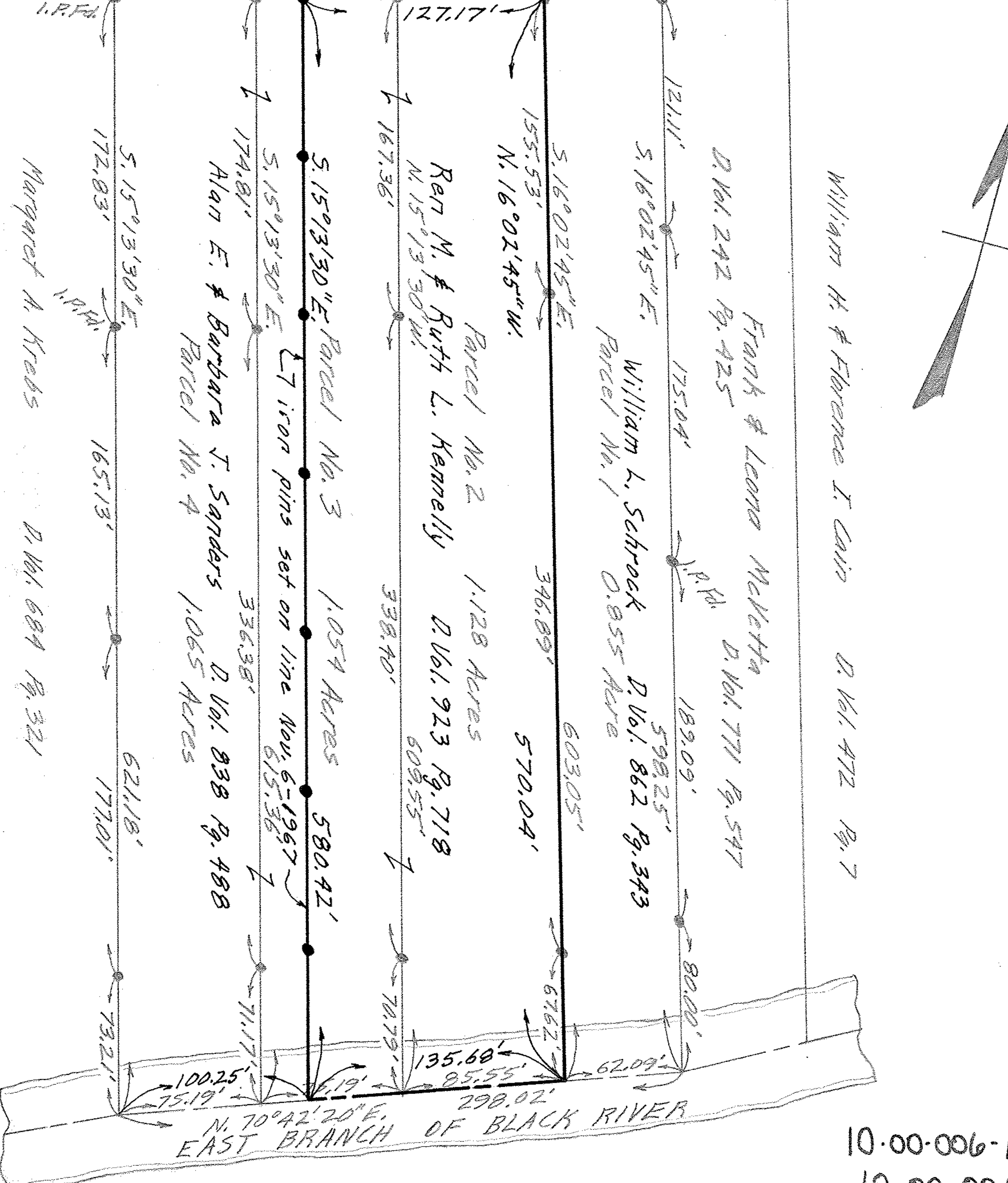

10-00-006-120-03
 10-00-006-G