

NOTE: Iron pins found on Hune property check closely with Survey plat dated September, 1968, but apparently a mis-calculation occurred in tie-in with Robson Road centerline.

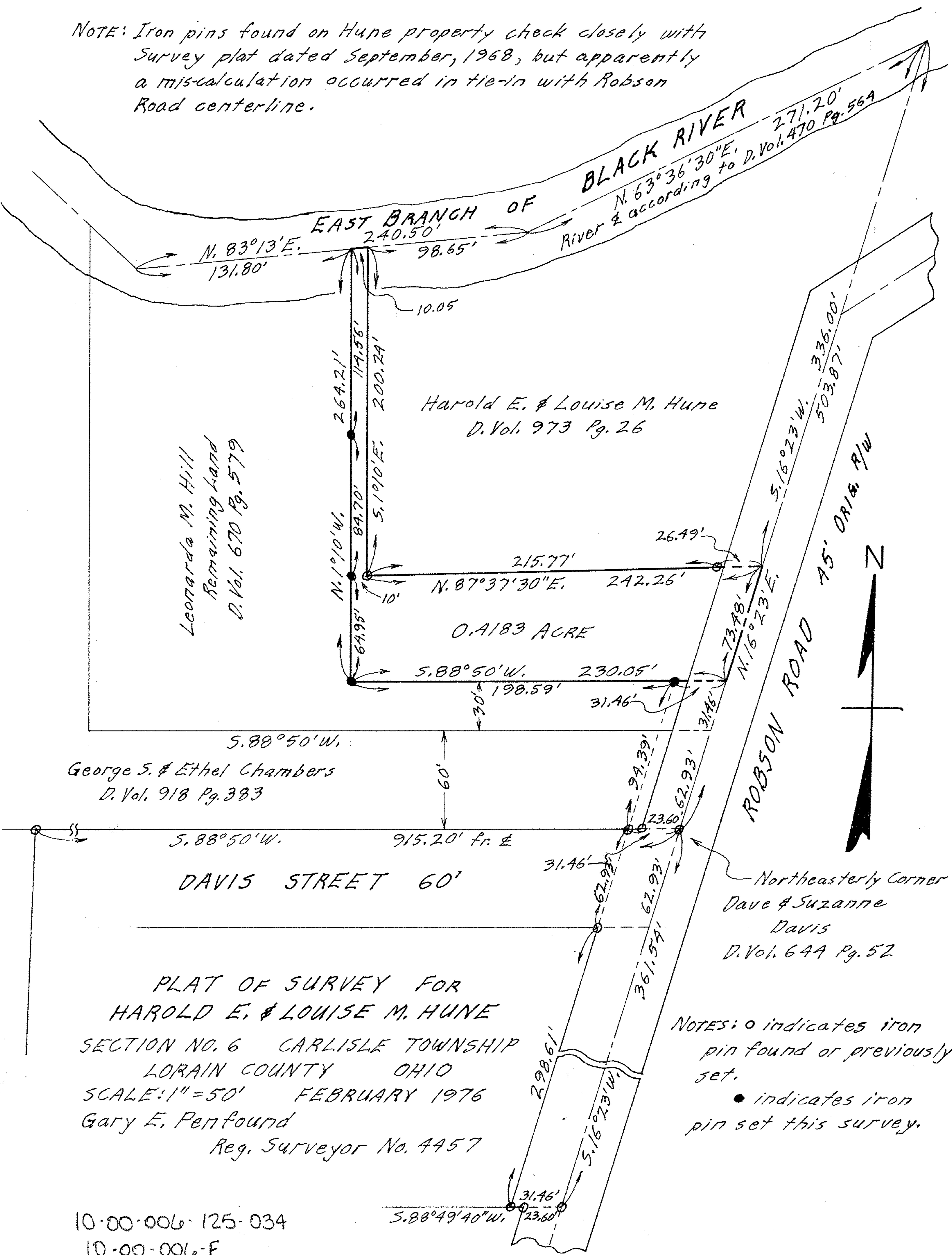

Leonarda M. Hill
Remaining Land
D. Vol. 670 Pg. 579

Harold E. & Louise M. Hune
D. Vol. 973 Pg. 26

0.4183 ACRE

George S. & Ethel Chambers
D. Vol. 918 Pg. 383

DAVIS STREET 60'

Northeasterly Corner
Dave & Suzanne
Davis
D. Vol. 644 Pg. 52

PLAT OF SURVEY FOR
HAROLD E. & LOUISE M. HUNE
SECTION NO. 6 CARLISLE TOWNSHIP
LORAIN COUNTY OHIO
SCALE: 1" = 50' FEBRUARY 1976
Gary E. Penfound
Reg. Surveyor No. 4457

NOTES: o indicates iron
pin found or previously
set.
• indicates iron
pin set this survey.

10-00-006-125-034
10-00-006-F

10-00-006