

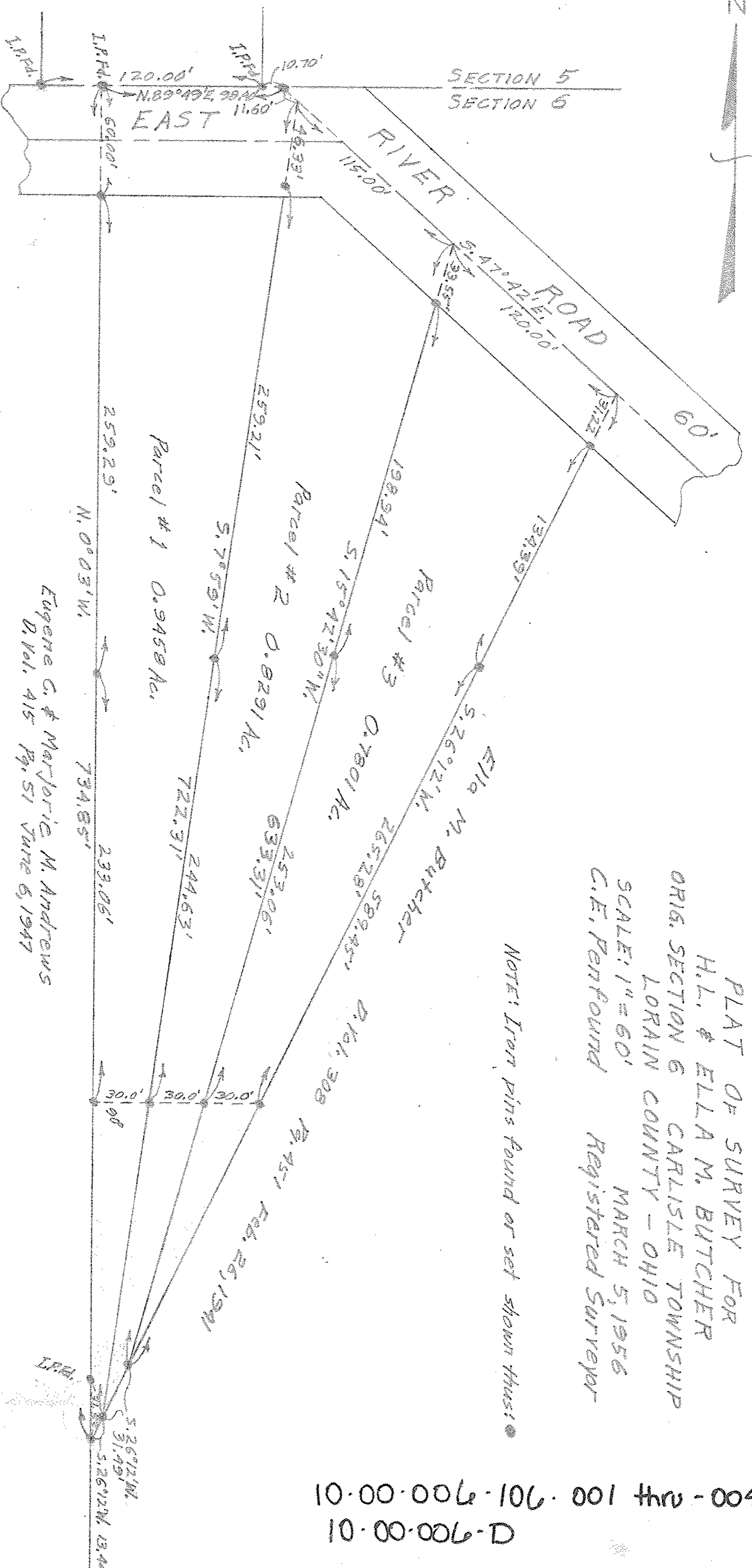

SECTION 5  
SECTION 6



PLAT OF SURVEY FOR  
H.L. & ELLA M. BUTCHER  
ORIS. SECTION 6 CARLISLE TOWNSHIP  
LORAIN COUNTY - OHIO  
SCALE: 1" = 60'  
MARCH 5, 1956  
C.E. Penfound Registered Surveyor

NOTE: Iron pins found or set shown thus: ●

Eugene C. & Marjorie M. Andrews  
D. Vol. 415 Pg. 51 June 6, 1947

10-00-006-106-001 thru-004  
10-00-006-D

10-00-006