

Charles F. & Eva L. Rider

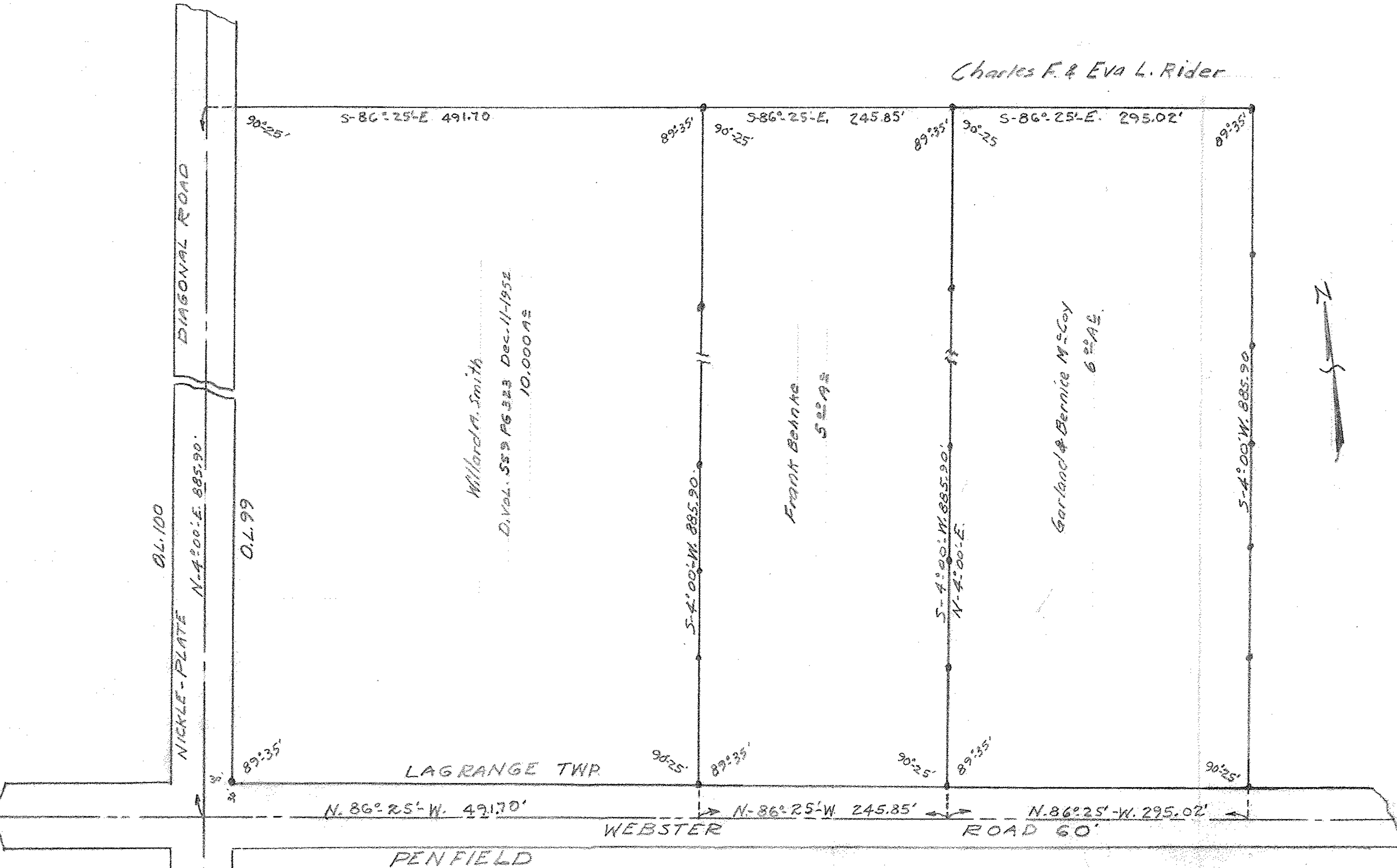

MAP OF SURVEY FOR
 GARLAND & BERNICE M. COY
 ORIGINAL LOT 99 LAGRANGE TWP
 LORAIN COUNTY OHIO
 SCALE 1" = 100' APRIL 25-1952
 C.E. Penfound Registered Surveyor
 15-00-099-A
 15-00-099-101-089d-188, 191

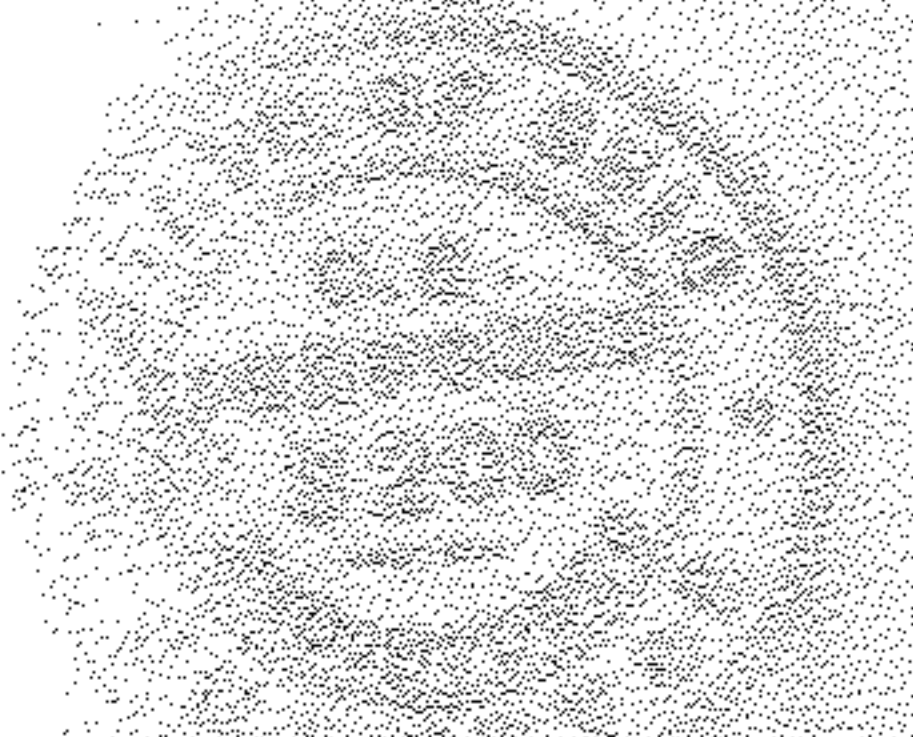

15-00-099