

PLAT OF SURVEYING OF LAND OF
 HERBERT & JANICE SOMERVILLE
 ORIGINAL LOT NO. 21 - LAGRANGE TWP.
 LORAIN COUNTY OHIO
 SCALE: 1"=100' DEC.-1963 & AUG.-1978
 Gary E. Penfound - Reg. Surveyor No. 4457

Charles Austin Fish D. Vol. 309 Pg. 512

O.L. 20
 O.L. 21
 I.P. in
 Mon. Box

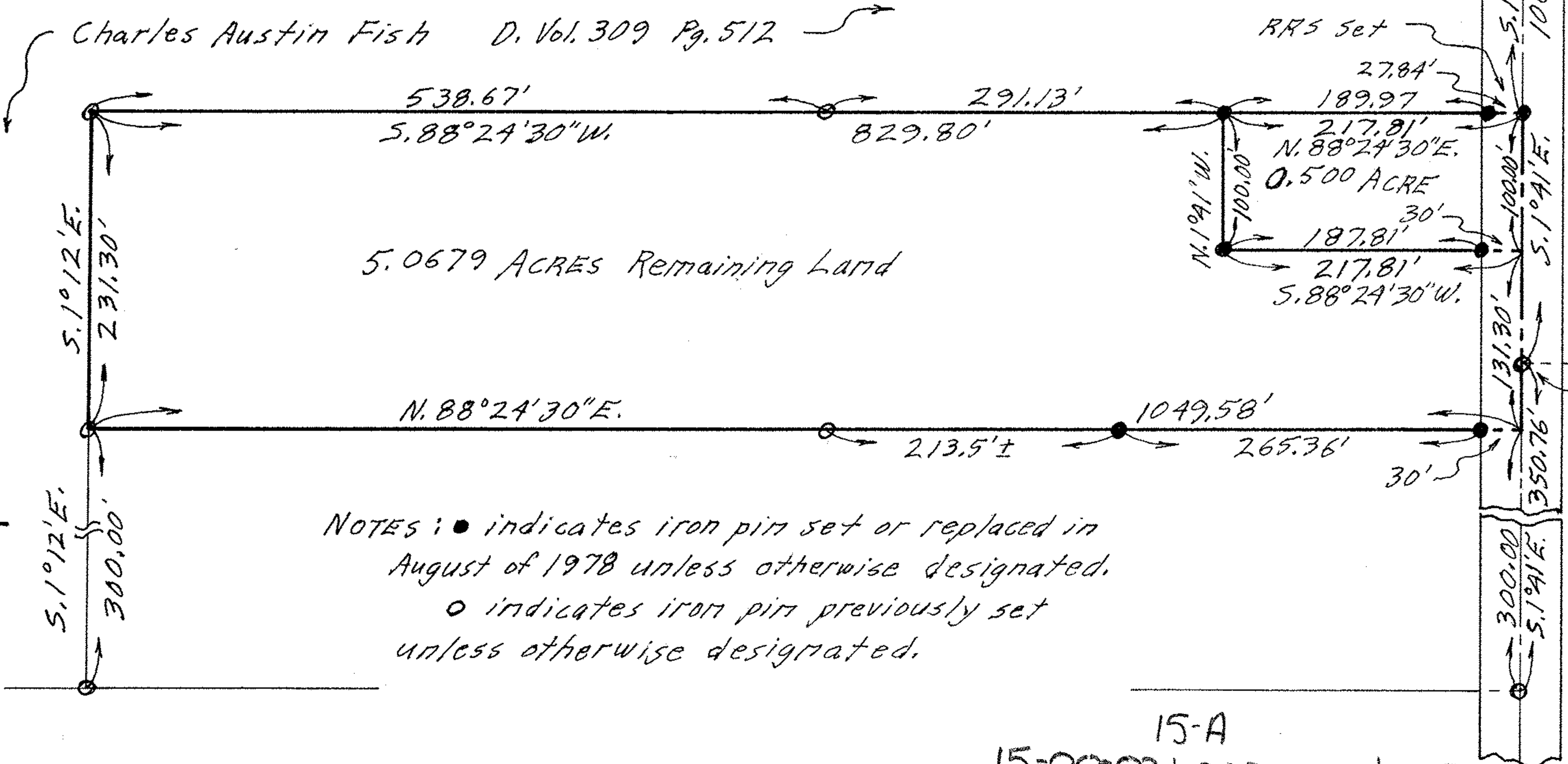

5.0679 ACRES Remaining Land

RRS Set

0.500 ACRE

NOTES: ● indicates iron pin set or replaced in August of 1978 unless otherwise designated.
 ○ indicates iron pin previously set unless otherwise designated.

NICKLE PLATE - DIAGONAL ROAD 60' O.L. 22

15-A
 15-00-021-000-007 & 008

15-00-021