

Leslie & Lena White

40.17 S-59°50'-E 179.80' Meas.
51.97 78.05

George H. & Rowena Smith
Deed Vol. 418 Page 84 July 1947
0.1876 Ac in O.L. 113
0.2298 Ac in O.L. 114
0.4174 Ac Total.

O.L. 114
O.L. 113

59.00'
S-30°10'W 55.34'
Deed & Meas.

I.P. Found

155.70 Survey 112.72'
175.0' Deed. N-89°51'W

EAST BROAD ST. 66'

RIVER ST. 66'

EAST

EAST BRANCH OF BLACK RIVER

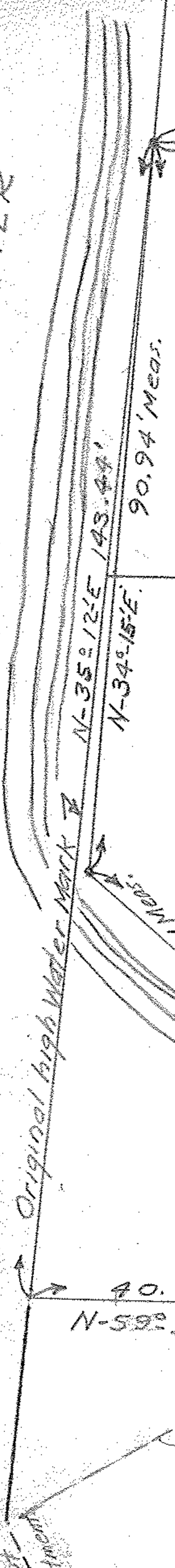

Original high water mark

90.94' Meas.
N-35°12'E 143.44'
N-34°15'E

40.83' Deed
N-59°50'W

149°59'

1930'
North face of Bridge wing wall

38.98'

East face of bridge

Note: Iron Pins set shown thus. ●

Survey For

George H. & Rowena L. Smith
O.L. 113-114 East of River City of Elyria
Lorain COUNTY OHIO.
Scale 1" = 20' Dec. 13-1948
C.E. Penfound Registered Surveyor.

6-121
06-25-113-???
06-25-114-000-005

06-25-113-114

