

NINTH ST.

O.L. 21  
O.L. 20

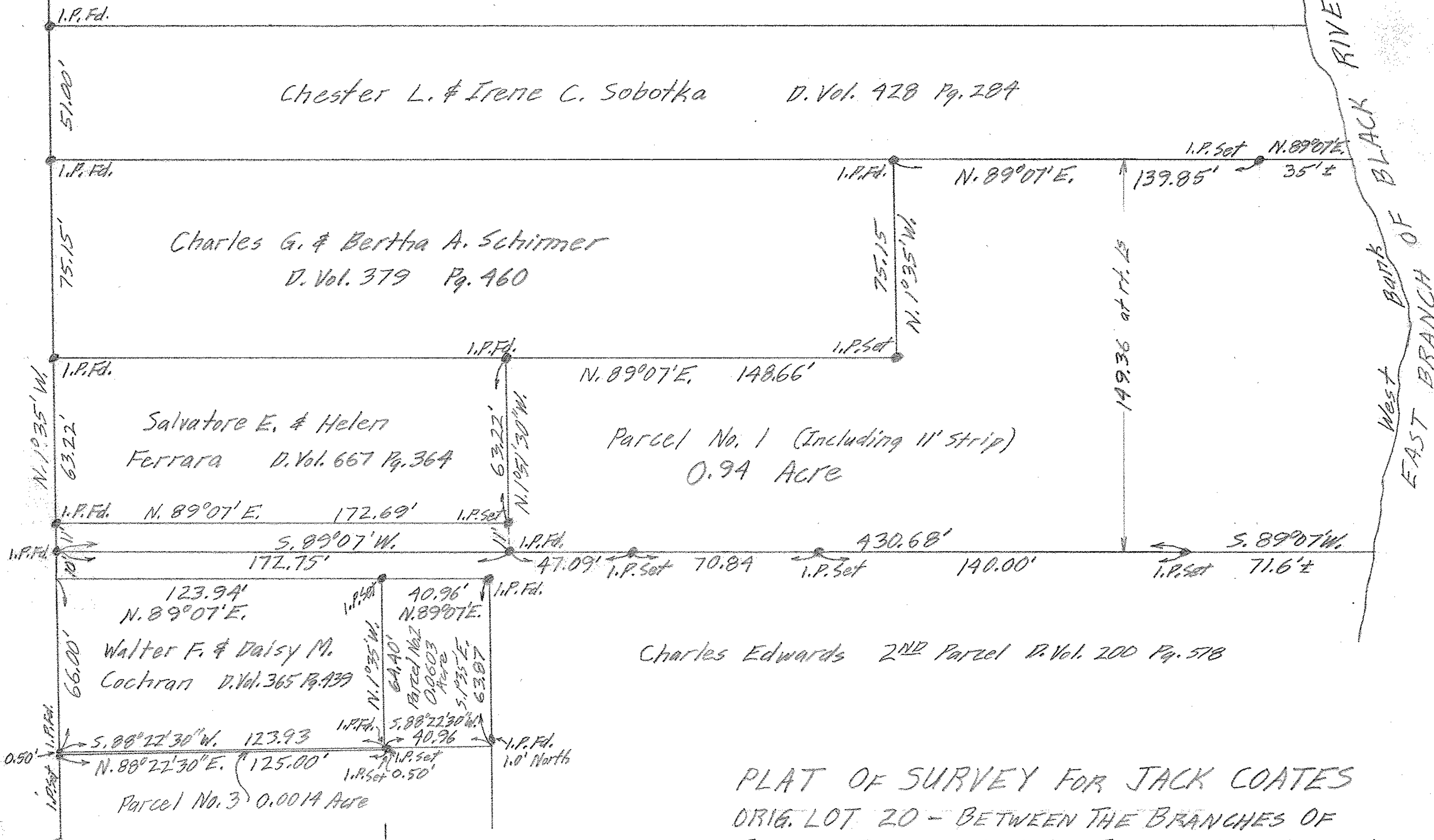

EAST AVENUE 66'



Chester L. & Irene C. Sobotka D. Vol. 428 Pg. 284

Charles G. & Bertha A. Schirmer  
D. Vol. 379 Pg. 460

Salvatore E. & Helen  
Ferrara D. Vol. 667 Pg. 364

Parcel No. 1 (Including 11' strip)  
0.94 Acre

Walter F. & Daisy M.  
Cochran D. Vol. 365 Pg. 439

Charles Edwards 2<sup>ND</sup> Parcel D. Vol. 200 Pg. 578

Parcel No. 3 0.0014 Acre

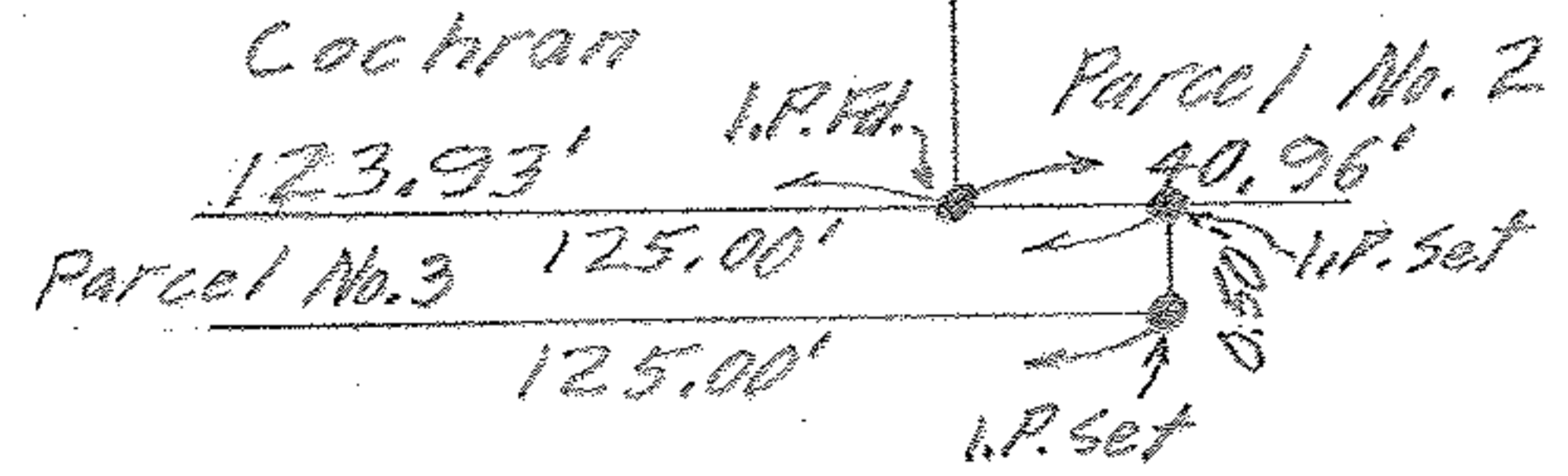

DETAIL SCALE: 1" = 2'

PLAT OF SURVEY FOR JACK COATES  
ORIG. LOT 20 - BETWEEN THE BRANCHES OF  
BLACK RIVER - ELYRIA TWP. - ELYRIA CITY  
LORAIN COUNTY OHIO

SCALE: 1" = 40' JUNE 7 - 1961  
Gary E. Penfound Reg. Surveyor

L-138  
06-26-020-000005

06-26-020