

SECOND ST. 66'

CHESTNUT ST. 66'

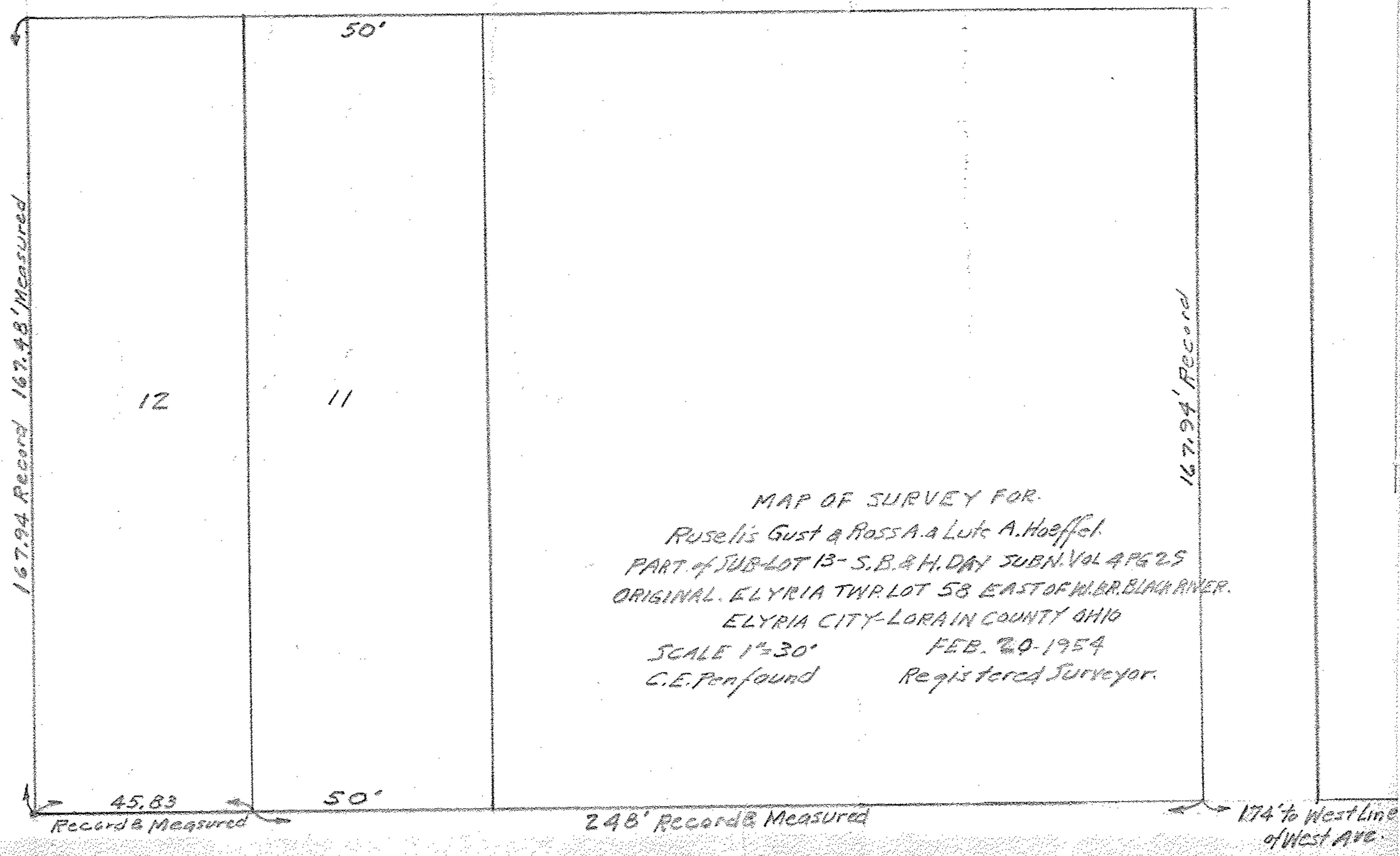

MAP OF SURVEY FOR
 Ruselis Gust & Rosa A. & Luta A. Hoeffel
 PART of SUB-LOT 13 - S.B. & H. DAY SUBN. VOL 4 PG 25
 ORIGINAL. ELYRIA TWP. LOT 53 EAST OF W. BR. BLANK RIVER.
 ELYRIA CITY - LORAIN COUNTY OHIO
 SCALE 1"=30' FEB. 20, 1954
 C.E. Penfound Registered Surveyor.

THIRD ST. 66'