

PLAT OF SURVEY FOR
 JULIUS H. SHELDON
 PART OF ORIGINAL SECTION NO. 25
 CARLISLE TOWNSHIP
 LORAIN COUNTY OHIO
 SCALE: 1"=100' AUGUST 1960
 Gary E. Penfound Reg. Surveyor

ORIGINAL 20 ACRES DIVIDED
 INTO TWO 10 ACRE PARCELS
 ON FEBRUARY 28-1961
 FOR EDWARD PALLAS

4.000 ACRE PARCEL SURVEYED
 FOR EDWARD PALLAS ON
 JUNE 3-1963

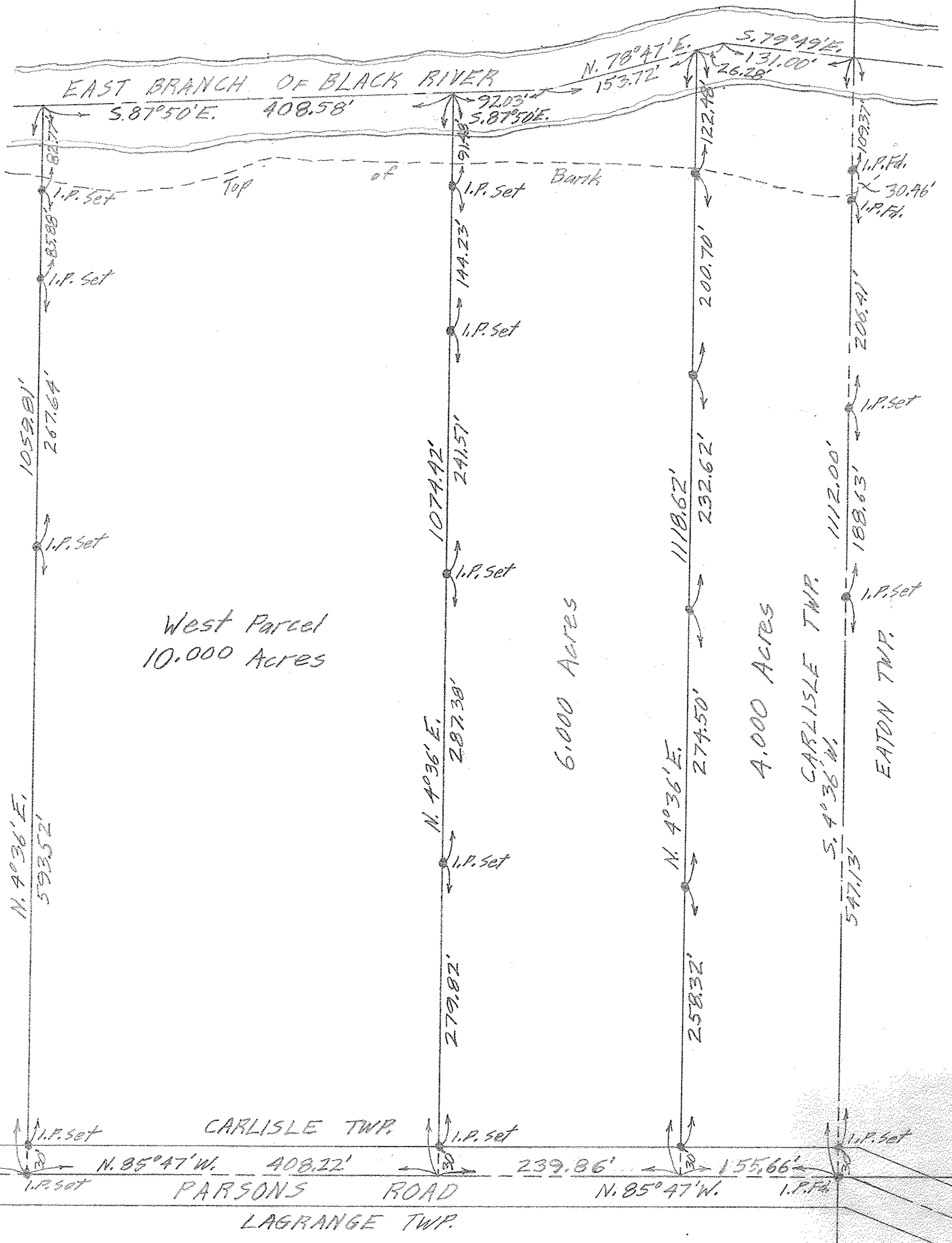

West Parcel
 10.000 Acres

6.000 Acres

4.000 Acres

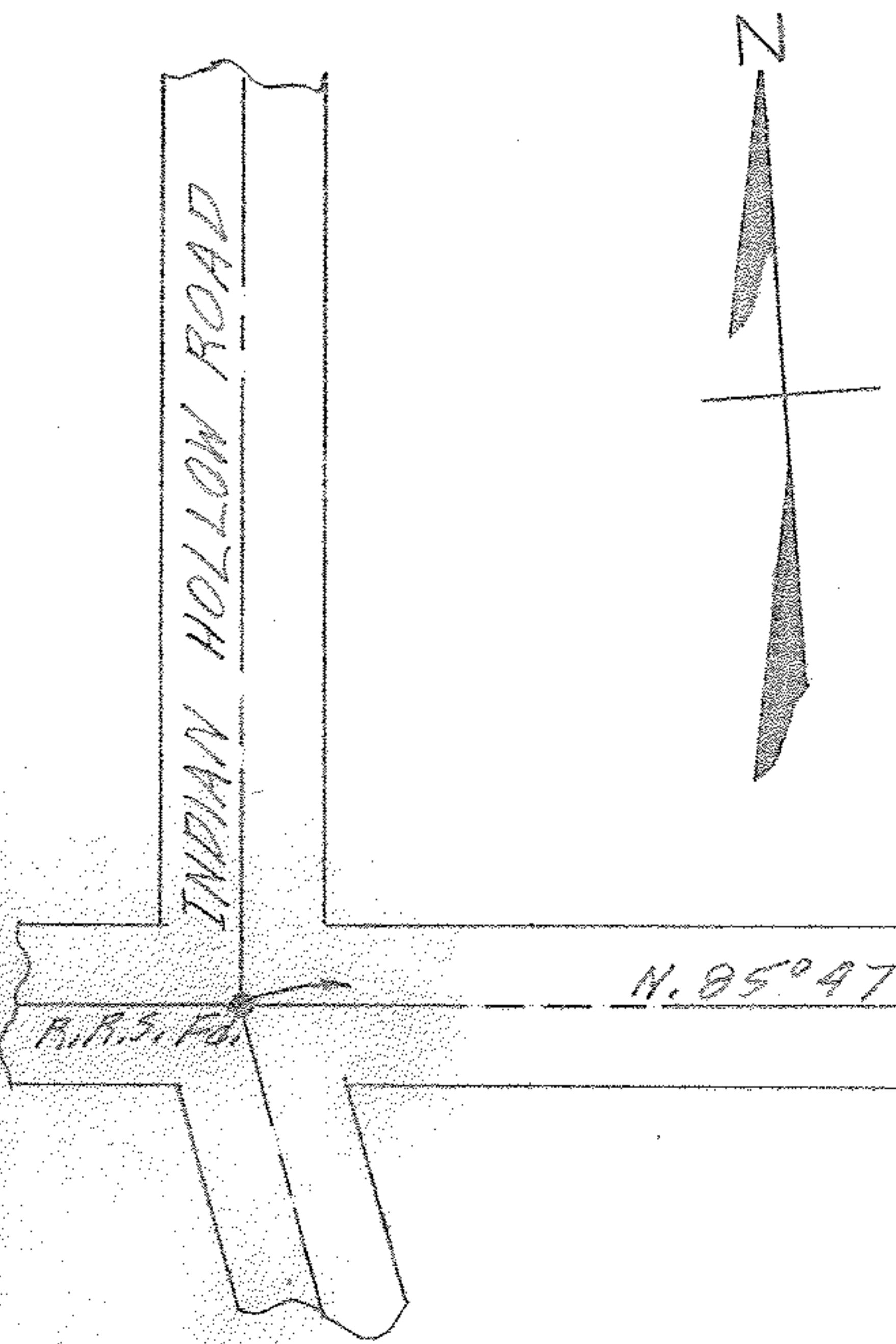

10-00-025-000-???

10-00-025-H

10-00-025