

Ervin W. & Cora P. Eppley D. Vol. 219 Pg. 532 July 3, 1920

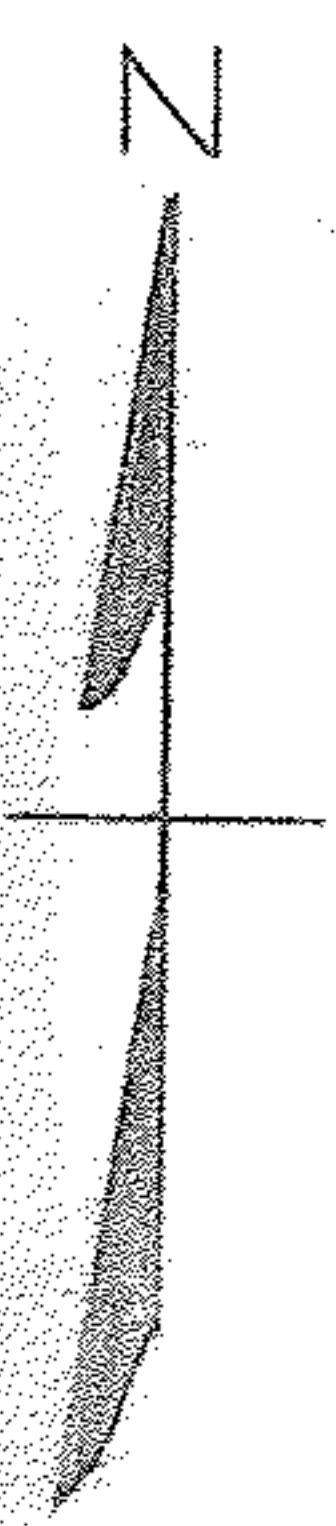
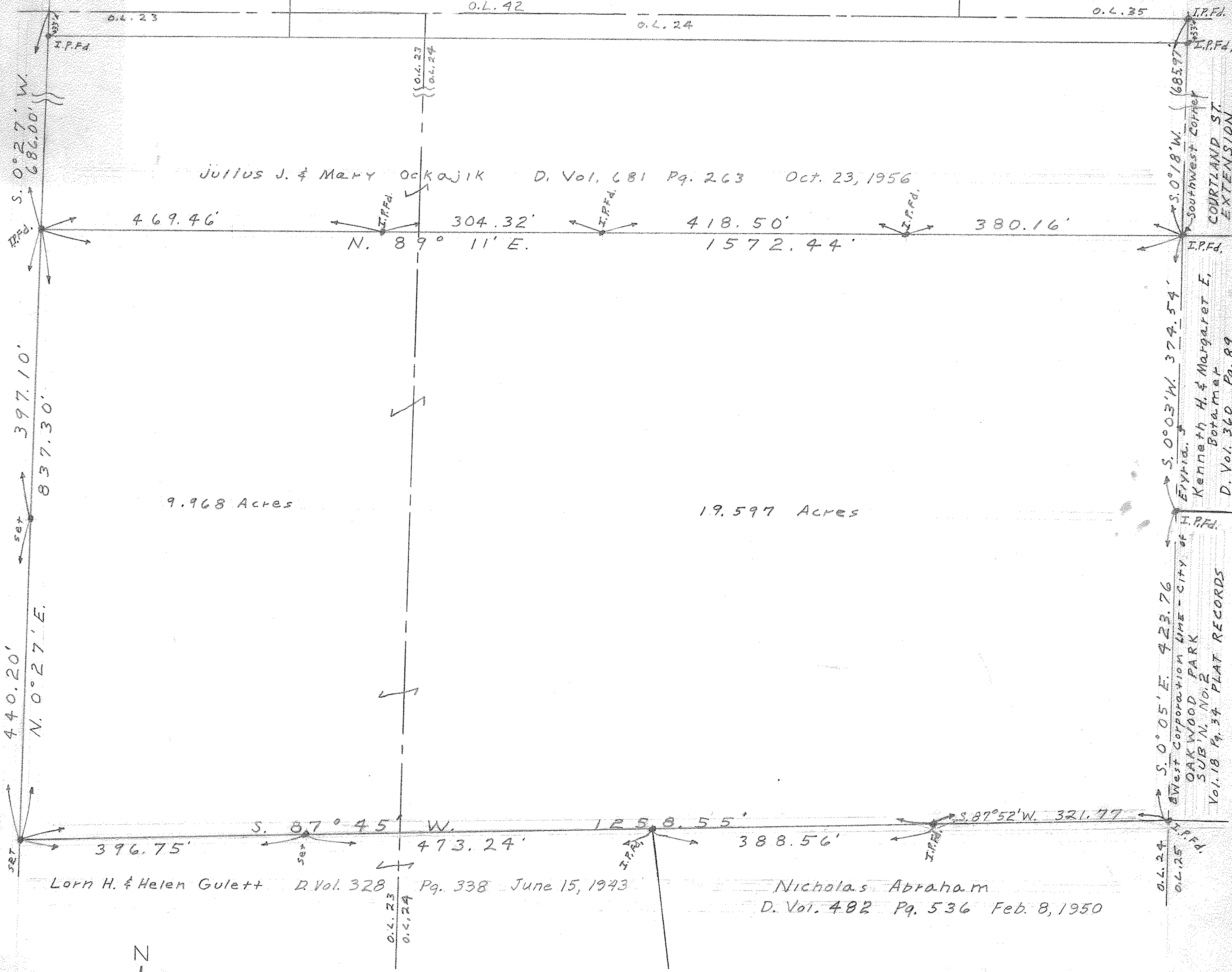

06-77
 06-24-024-109-???
 06-24-023-104-???

PLAT OF SURVEY FOR LORN H. & HELEN GULETT
 PARTS OF ORIGINAL LOTS 23 & 24 WEST OF BLACK RIVER
 ELYRIA TOWNSHIP - LORAIN COUNTY - OHIO

SCALE 1" = 160' FEBRUARY 25, 1958
 Gary E. Penfound Registered Surveyor

NOTE: Iron PINS found or set shown thus: ●