

MAP OF PROPERTY OF
 AND BUILDING LOCATION FOR
 ROBERT E. O'DONNELL DISTRIBUTING CO.
 OL 67 ELYRIA TWP EAST OF BLACK RIVER
 CITY OF ELYRIA - LORAIN COUNTY OHIO
 SCALE 1" = 20 FT. FEB-25-1953
 C.E. Penfound Registered Surveyor

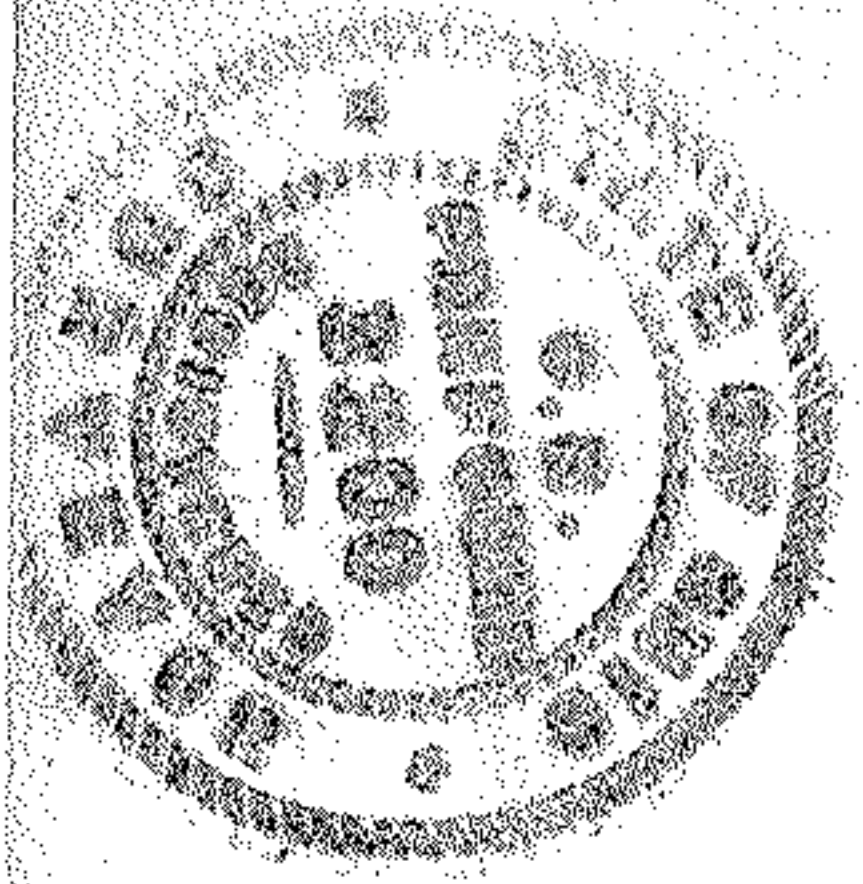

6-104
 06-25-067-101-???

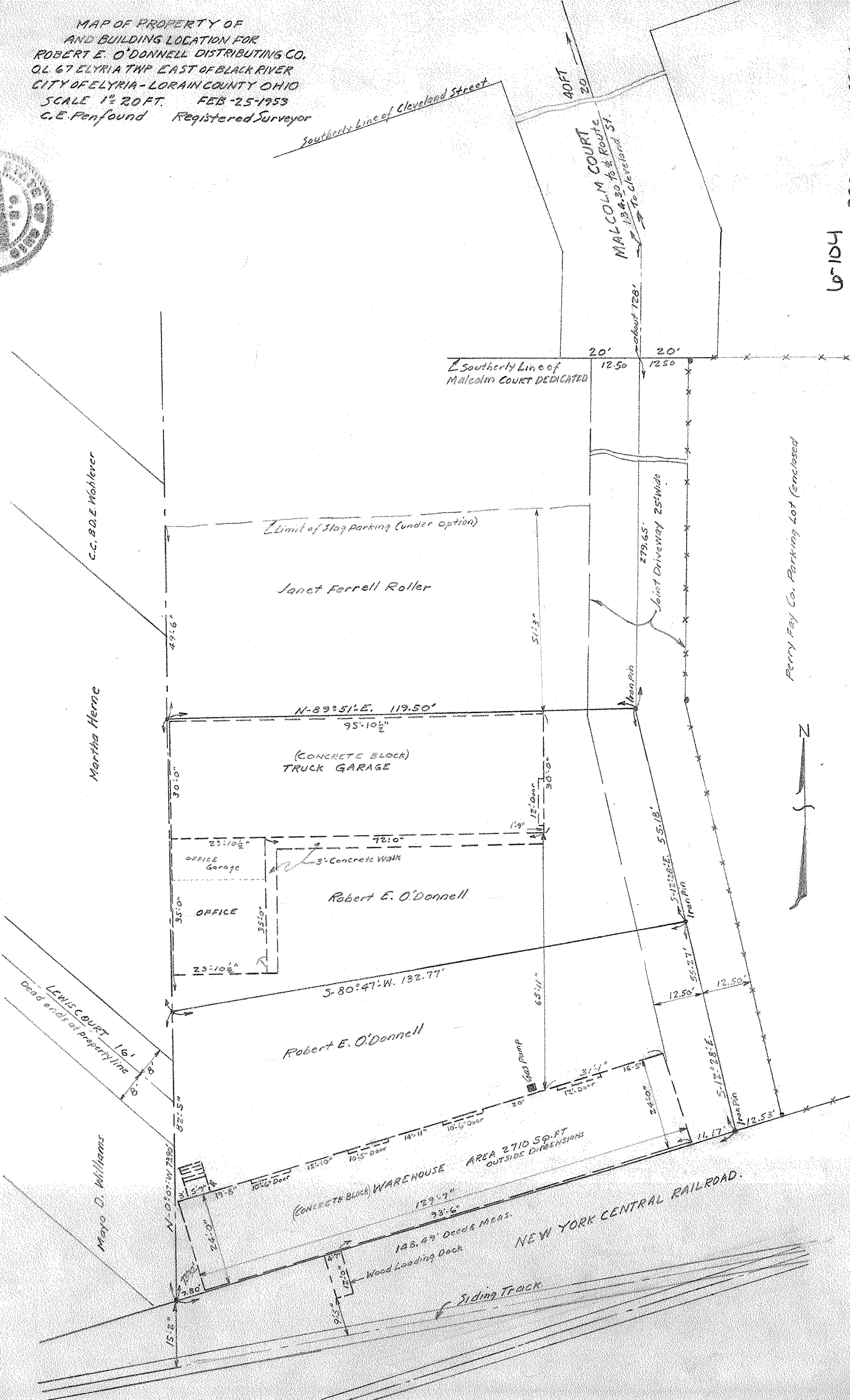

Perry Fay Co. Parking Lot (enclosed)

