

18-00-028-101-034  
028

18-00-028-B

Charles R. & Elizabeth E. Jones

D. Vol. 683 Pg. 568

Nov. 30, 1956

I.R.Fd.

WENNER ALLOTMENT CORP.  
SUB'N. No. 1 Vol. 17 Pg. 5-A

PLAT RECORDS

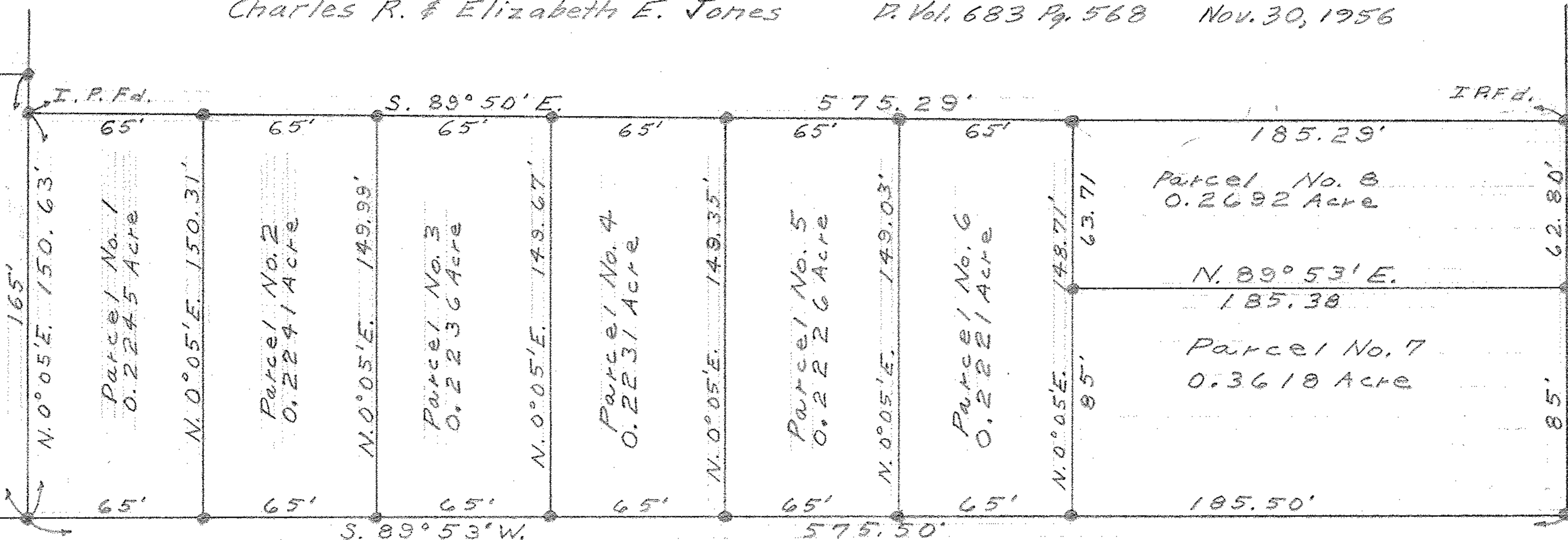

JONES STREET 58.08'

NORTH MAIN ST. 66'



PLAT OF SURVEY FOR THOMAS M<sup>c</sup> MAHON  
ORIGINAL LOT 28 - WELLINGTON TOWNSHIP  
WELLINGTON VILLAGE - LORAIN COUNTY - OHIO

SCALE - 1" = 50'

C. E. Penfound

SEPTEMBER 30, 1957

REGISTERED SURVEYOR

NOTE: Iron pins found or set shown thus: ●