

Geneva Molohon Wenner D. Vol. 271 Pg. 623

Dellen D. & Floris W. Brouse D. Vol. 673 Pg. 346

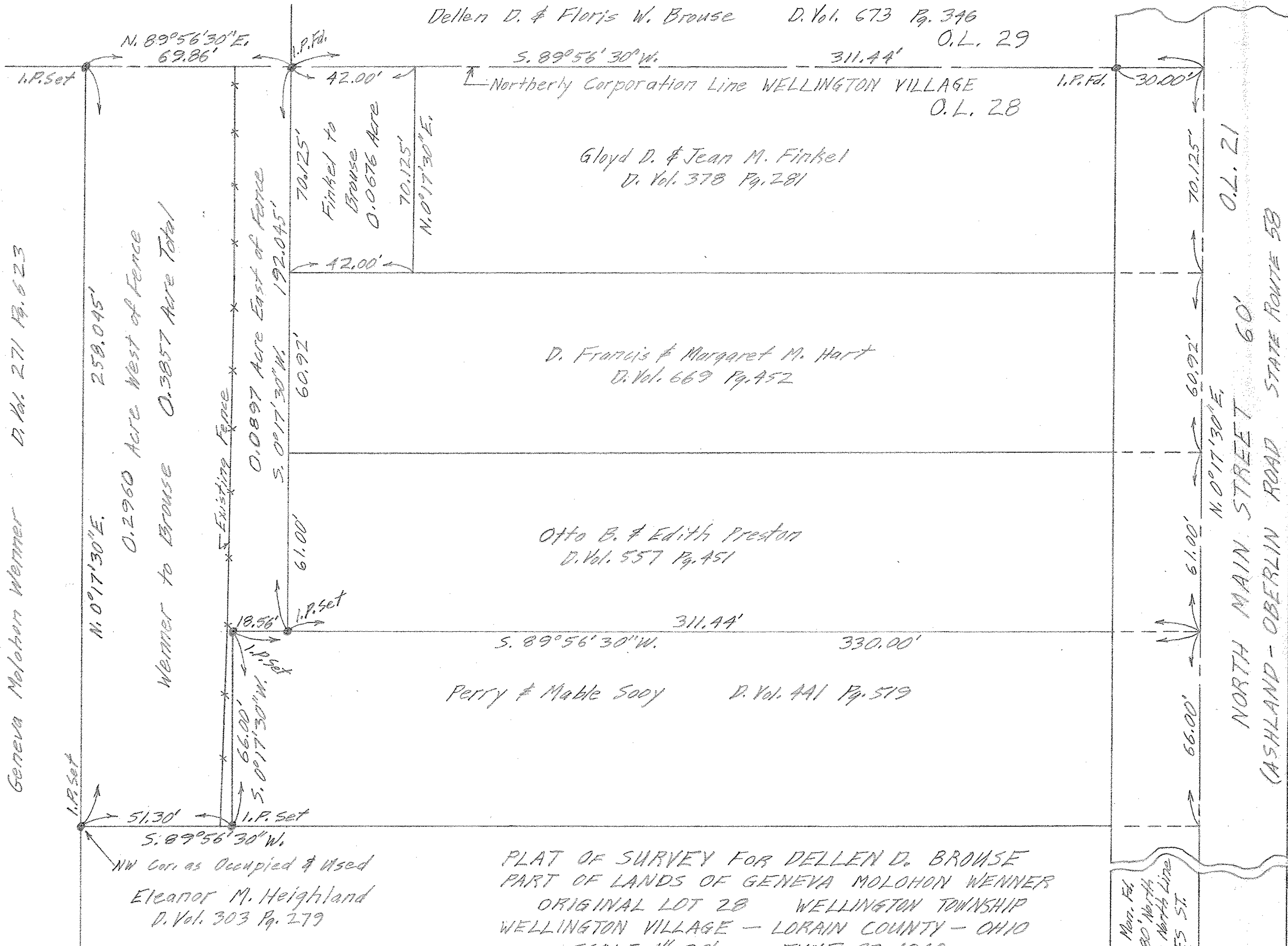

N. 89°56'30"E. 69.86'

S. 89°56'30"W. 311.44'

O.L. 29

Northerly Corporation Line WELLINGTON VILLAGE O.L. 28

Gloyd D. & Jean M. Finkel D. Vol. 378 Pg. 281

D. Francis & Margaret M. Hart D. Vol. 669 Pg. 452

Otto B. & Edith Preston D. Vol. 557 Pg. 451

Perry & Mable Sooy D. Vol. 441 Pg. 579

O.L. 21

NORTH MAIN STREET 60'

CASHLAND - OBERLIN ROAD STATE ROUTE 58

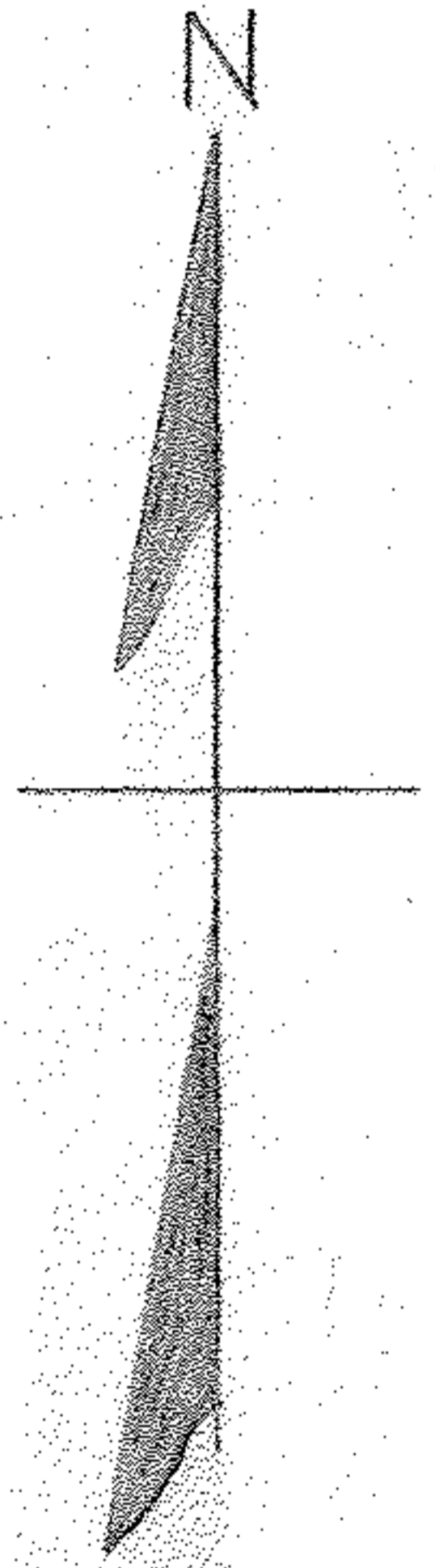

PLAT OF SURVEY FOR DELLEN D. BROUSE
 PART OF LANDS OF GENEVA MOLOHON WENNER
 ORIGINAL LOT 28 WELLINGTON TOWNSHIP
 WELLINGTON VILLAGE - LORAIN COUNTY - OHIO
 SCALE: 1"=30' JUNE 23-1960
 GARY E. PENFOUND REG. SURVEYOR NO. 4457

Stone Mon. Pd.
 279.80' North
 from North Line
 JONES ST.

18-00-028-101-022
 18-B

18-00-028