

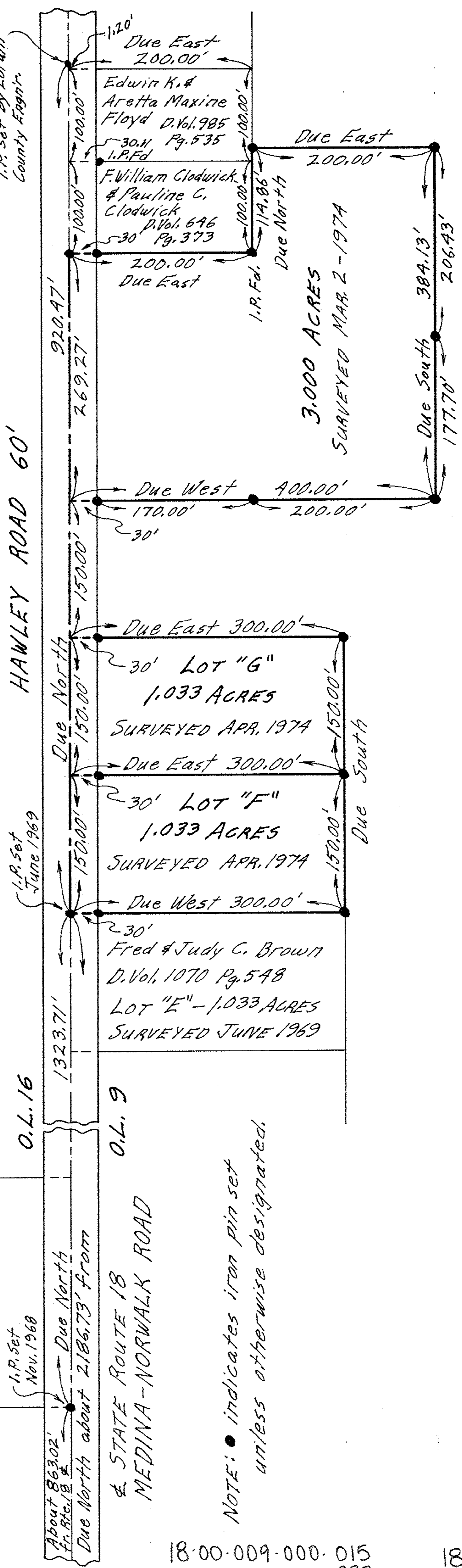

PLAT OF SURVEYS FOR  
ADOLPH E. & EDNA R. STUDEBAKER

ORIGINAL LOT NO. 9 - WELLINGTON TOWNSHIP  
LORAIN COUNTY OHIO  
SCALE: 1"=100' MAR. & APR. - 1974  
Gary E. Penfound Reg. Surveyor No. 4457

William Shelton Myers  
& Joan Marie Myers  
D. Vol. 976 Pg. 517



I.P. set Nov. 1968

I.P. set June 1969

I.P. set by Lorain County Eng'rs.

NOTE: • indicates iron pin set unless otherwise designated.