

PLAT OF SURVEY FOR
ALBERTA BAKER

ORIGINAL LOT NO. 8 - TRACT NO. 7
BRIGHTON TWP. - LORAIN COUNTY - OHIO
SCALE: 1" = 100' AUGUST-1976
Gary E. Penfound Reg. Surveyor No. 4457

NOTE: ● indicates iron pin set.

Parcel No. 1 D. Vol. 1002 Pg. 850

Paul D. & Betty J. Wacker

7.9919 ACRES

Existing Fence Line

Alberta Baker - remaining land

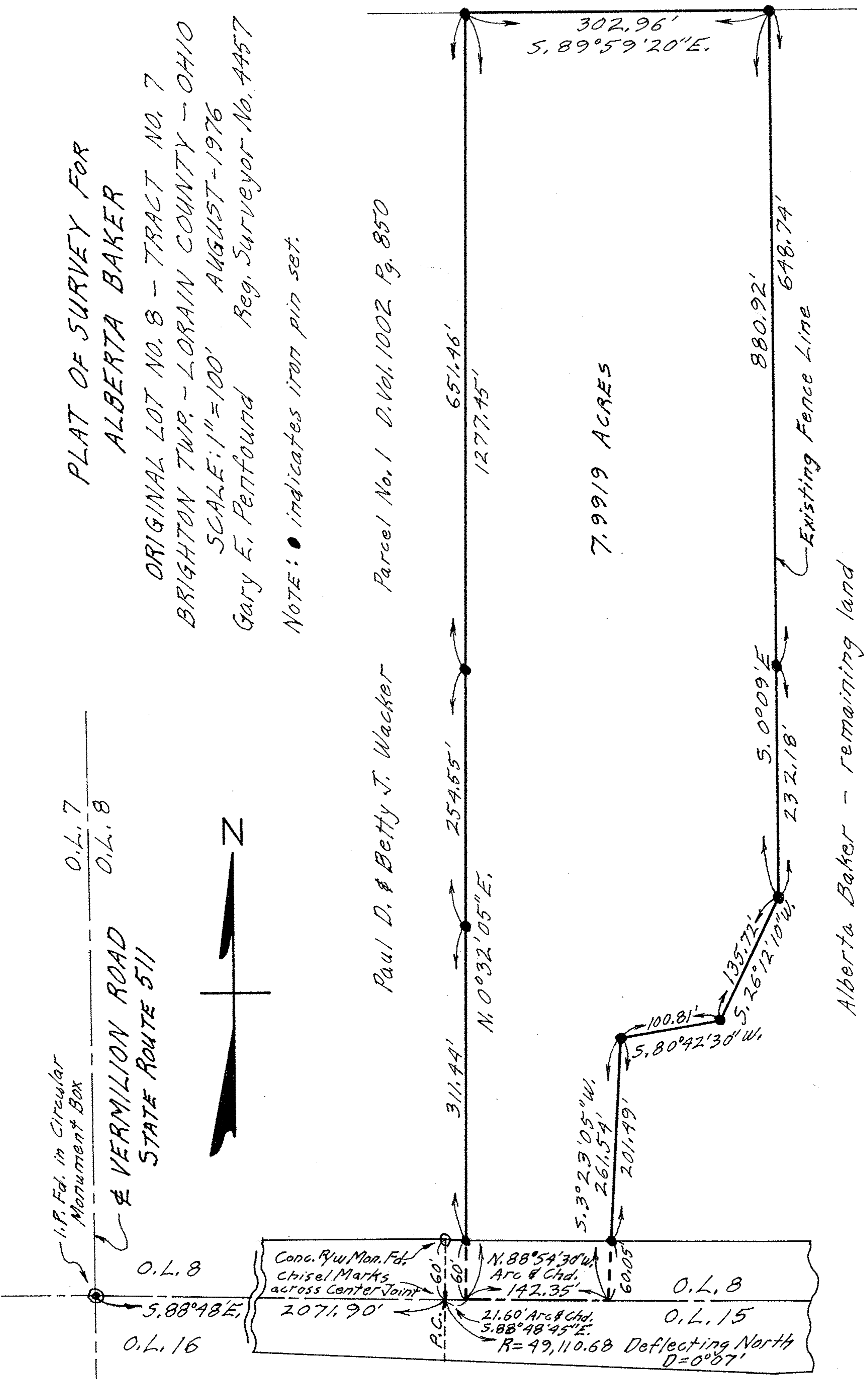

MEDINA-NORWALK ROAD STATE ROUTE 18