

PLAT OF SURVEY  
 OF PARTS OF SUB-LOTS 3, 4, 5 & 6  
 BLOCK 72 CITY FARMS ALL'T. VOL. 9 Pg. 3  
 ELYRIA TWP. ELYRIA CITY  
 LORAIN COUNTY OHIO  
 SCALE: 1" = 30' SEPT.-OCT. 1961  
 Gary E. Penfound Reg. Surveyor No. 4457

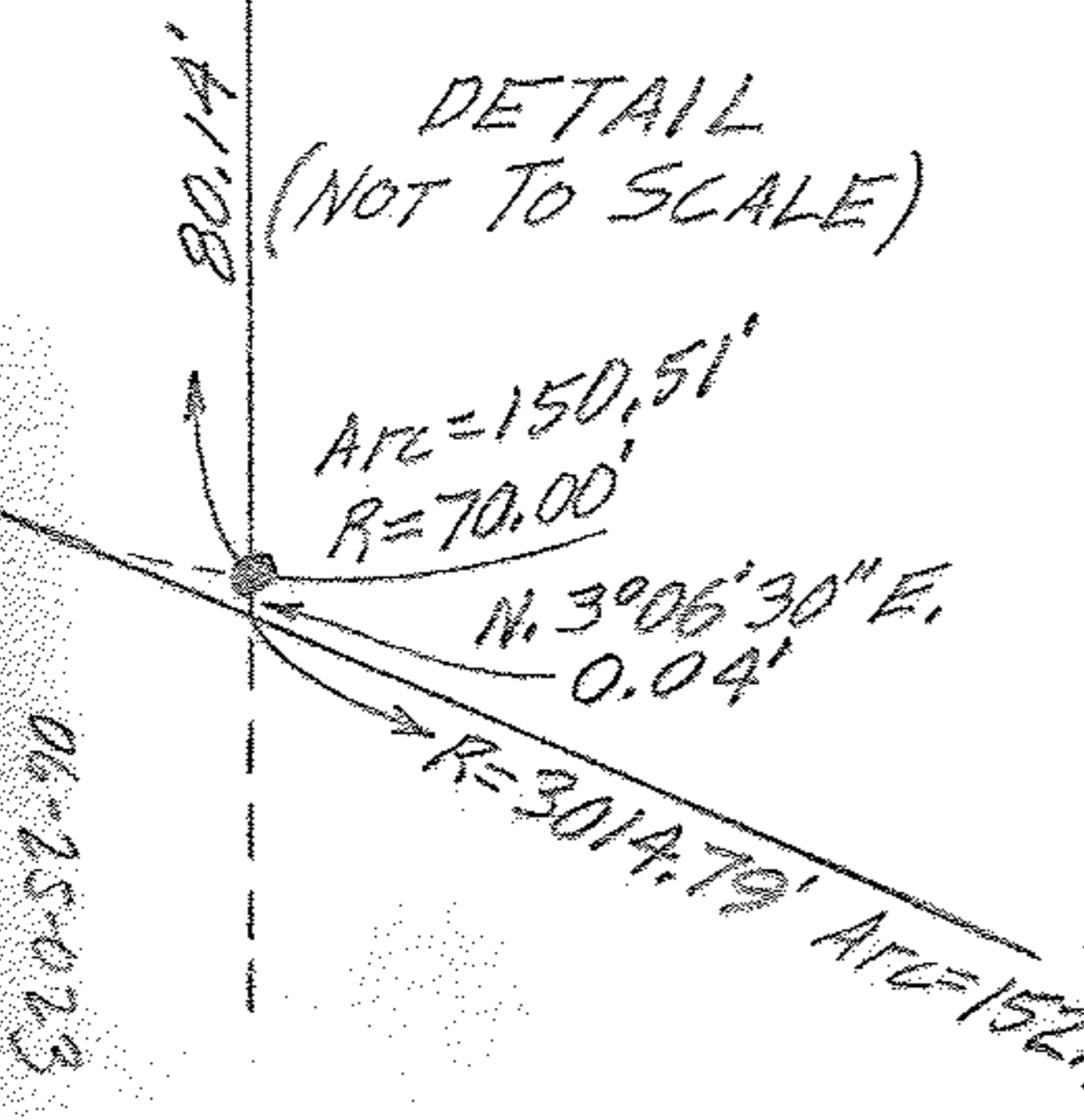

NOTE: ● indicates iron pin set unless otherwise designated.